

“Seismic Resistant Design of Multistorey Building”

A PROJECT

**Submitted in partial fulfillment of the requirements for the award of the
degree of**

BACHELOR OF TECHNOLOGY

IN

CIVIL ENGINEERING

Under the supervision of

Mr. Kaushal Kumar
(Assistant Professor)

And

Mr. Abhilash Shukla
(Assistant Professor)

By

Mohammad Tabrej Alam (141613)

Akshay Kapoor (141667)

Mukul Dev (141621)

to

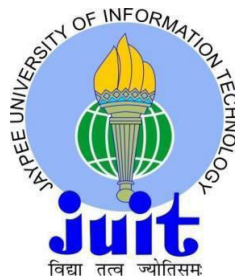

JAYPEE UNIVERSITY OF INFORMATION TECHNOLOGY
WAKNAGHAT, SOLAN – 173 234 HIMACHAL PRADESH, INDIA

May 2018

CERTIFICATE

This is to certify that the work which is being presented in the project report titled “**Seismic Resistant Design of Multistory Building**” in partial fulfillment of the requirements for the award of the degree of Bachelor of Technology in Civil Engineering and submitted to the Department of Civil Engineering, Jaypee University of Information Technology, Waknaghat is an authentic record of work carried out by **Mohammad Tabrej Alam (141613), Akshay Kapoor (141667) & Mukul Dev (141621)** during a period from August 2017 to May 2018 under the supervision of **Mr. Kaushal Kumar & Mr Abhilash Shukla**, Assistant Professor, Department of Civil Engineering, Jaypee University of Information Technology, Waknaghat.

The above statement made is correct to the best of our knowledge.

Date: - May 2018

Dr. Ashok Kumar Gupta
Professor & Head of
Department Civil
Engineering Department
JUIT Waknaghat

Mr. Kaushal Kumar
Assistant Professor
Civil Engineering Department,
JUIT Waknaghat

External Examiner

Mr. Abhilash Shukla
Assistant Professor
Civil Engineering Department,
JUIT Waknaghat

ACKNOWLEDGEMENT

We take upon this opportunity endowed upon me by grace of the almighty, to thank all those who have been part of this endeavor.

We also want to thank my supervisor 'Mr. Kaushal Kumar & Mr. Abhilash Shukla' for giving us the correct heading and legitimate direction in regards to the subject. Without his dynamic association and the correct direction this would not have been conceivable. I earnestly thank our 'Prof. (Mr. Kaushal Kumar & Mr. Abhilash Shukla) for giving me the shot and also the support for all the time being.

Last however not the minimum, we generously welcome each one of those individuals who have helped me straightforwardly or in a roundabout way in making this project a win. In this unique situation, I might want to thank the various staff individuals, both educating and non-instructing, which have developed their convenient help and facilitated my undertaking

ABSTRACT

The principle objective of this project is to analyze and design a multi-storeyed building [Ground + 1] (3 dimensional frame)] using STAAD.Pro software. The design involves load calculations manually and analyzing the whole structure by STAAD.Pro software. The design methods used in software STAAD-Pro analysis are Limit State Design conforming to Indian Standard Code of Practice. STAAD.Pro software has features a state of the art user interface, visualization tools, powerful analysis and design engines with advanced finite element and dynamic analysis capabilities. From model generation, analysis and design to visualization and result verification, STAAD.Pro software is the professional's choice. Analysis of a Ground plus one storey building is done all possible load combinations [dead, live, and seismic loads].

A 3-D RCC frame is considered with the dimensions 55.17m × 35.20m. The numbers of total beams in each floor are 28 and the number of columns used are 16. The ground floor height is 4m. The structure is subjected to self weight, dead load, live load and seismic loads under the load case details of STAAD.Pro software.

Seismic load calculations were done following IS 1893-2002. The materials were specified and cross-sections of the beam and column members were assigned. The supports at the base of the structure were also specified as fixed. The codes of practice to be followed were also specified for design purpose with other important details. Then STAAD.Pro was used to analyses the structure and design the members. In the post-processing mode, after completion of the design, we can work on the structure and study the bending moment and shear force values with the generated diagrams. The deflection of various members under the given loading combinations was also checked. The design of the building is dependent upon the minimum requirements as prescribed in the Indian Standard Codes.

Contents

<i>Chapter No.</i>	<i>Title</i>	<i>Page No.</i>
	Certificate	i
	Acknowledgement	ii
	Abstract	iii
	Contents	iv-v
	List of Figures	vi-vii
	List of Tables	viii
Chapter 1	Introduction	01-06
1.1	General	01
1.2	How the ground shakes?	01
1.3	Earthquake waves	02
1.3.1	<i>Types of waves</i>	02
1.4	Seismic Zone of India	04
1.5	Methods of Elastic Analysis	05
1.6	Sources of weakness in reinforced concrete structure	05
1.7	Origin of the Project	06
1.8	Objectives	06
Chapter 2	Literature Review	07-08
2.1	Reviews	07
Chapter 3	Modelling of Structure	09-12
3.1	General details	09
3.2	Design Data Considered	10
3.3	Loads Considered	12
Chapter 4	Seismic coefficient method	13-21
4.1	Introduction	13
4.1.1	<i>Determination of base shear</i>	13
4.2	Gravity Load calculations	14
4.2.1	<i>Unit load calculations</i>	14
4.2.2	<i>Member self- weights:</i>	14
4.2.3	<i>Truss Load Calculations</i>	15
4.3	Summary of different loads acting on a structure	16
4.4	Earth Pressure on Retaining Wall	17
4.5	Seismic Weight	18

	4.5.1	<i>Seismic Weight Calculations</i>	18
	4.6	Analysis by Space Frames	19
	4.6.1	<i>Load Combinations</i>	20
	4.7	STAAD.Pro Results of the designed structure	21
Chapter 5		Time history method	22-23
	5.1	Introduction	22
	5.2	Tine history data taken for time history analysis	22
	5.2.1	<i>El Centro Method</i>	22
	5.2.2.	<i>Kobe Method</i>	22
	5.2.3.	<i>Northridge Method</i>	23
Chapter 6		Results of STAAD.Pro	24-33
	6.1	Results for Seismic Coefficient	24
	6.2	Result for Time History Analysis	26
Chapter 7		Earthquake protective systems	34
	7.1	Passive control system	34
	7.2	Active protective system	34
	7.3	Hybrid (semi active) protective systems	34
Chapter 8		Designing Detail	35-54
	8.1	Design of Retaining Wall	35
	8.2	Design of Slab	40
	8.3	Column Design	42
	8.4	Beam Design	43
	8.5	Design of Exterior Column	46
	8.6	Design of Combined footing	50
	8.7	Conclusion	54
		References	55
Appendix - A		Source code of STAAD.Pro of Building	56-79

LIST OF FIGURES

Figure No.	Title of the Figure	PAGE No.
Figure-1.1	Primary Waves	2
Figure-1.2	Secondary Waves	3
Figure-1.3	R and L Waves	4
Figure-1.4	Seismic Zoning Map of India	5
Figure-3.1	View from $-z$ axis	9
Figure-3.2	Isometric View	10
Figure-3.3	3-D View	11
Figure-4.1	Load Distribution on Truss	16
Figure-4.2	Load Distribution on First Floor	17
Figure-4.3	Load Distribution on First Floor II	17
Figure-4.4	Active Earth Pressure on Retaining wall	18
Figure-4.5	Design Result of Column	21
Figure-4.6	Design Result of Beam	21
Figure-6.1	Node displacement of seismic Coefficient	24
Figure-6.2	Beam End Moment of seismic Coefficient	25
Figure-6.3	Node Displacement of Time History Analysis (Elcentro)	26
Figure-6.4	Beam End Moment of Time History Analysis (Elcentro)	28
Figure-6.5	Node Displacement of Time History Analysis (Kobe)	29
Figure-6.6	Beam End Moment of Time History Analysis (Kobe)	31
Figure-6.7	Node Displacement of Time History Analysis (Northridge)	32
Figure-6.8	Beam End Moment of Time History Analysis (Northridge)	33
Figure-8.1	Retaining wall cross section	39
Figure-8.2	RCC Detailing of continuous slab	42
Figure-8.3	Cross section of column	43
Figure-8.4	Cross section of beam	45
Figure-8.5	Side view of beam	46
Figure-8.6	Side view of beam	49
Figure-8.7	Elevation of column	49
Figure-8.8	Layout of combined footing	50
Figure-8.9	Calculation of maximum bending moment and shear force	51

Figure-8.10	Front view of Footing	54
Figure-8.11	Plan of Top reinforcement	54
Figure-8.12	Plan of Bottom reinforcement	55

LIST OF TABLES

Table No.	Title of the Table	Page No.
Table1.1	Design data considered	11
Table 4.1	Summary of different loads acting on a structure	16
Table 4.2	Seismic Weight Calculation	19
Table 4.3	Load Cases	19
Table 4.4	Load Combinations	20
Table 6.1	Node displacement of seismic Coefficient	24
Table 6.2	Beam End Moment of seismic Coefficient	25
Table 6.3	Node Displacement of Time History Analysis (Elcentro)	26
Table 6.4	Beam End Moment of Time History Analysis (Elcentro)	28
Table 6.5	Node Displacement of Time History Analysis (Kobe)	29
Table 6.6	Beam End Moment of Time History Analysis (Kobe)	31
Table 6.7	Node Displacement of Time History Analysis (Northridge)	32
Table 6.8	Beam End Moment of Time History Analysis (Northridge)	33
Table 8.1	Calculation of forces	36

CHAPTER 1: INTRODUCTION

1.1. General

Earthquakes around the world are single-handedly responsible for the destruction to life and property in large numbers. In order to mitigate such hazards, it is important to incorporate norms that will enhance the seismic performance of structures.

According to the Seismic Zoning Map of IS 1893:2002, India is divided into four seismic zones, in ascending order of a certain zone factor which is assigned to them on the basis of their seismic intensity. Earthquake causes random ground motions, in all possible directions emanating from the epicenter. Vertical ground motions are rare, but an earthquake is always accompanied with horizontal ground shaking. The ground vibration causes the structures resting on the ground to vibrate, developing inertial forces in the structure. As the earthquake changes directions, it can cause reversal of stresses in the structural components, that is, tension may change to compression and compression may change to tension. Earthquake can cause generation of high stresses, which can lead to yielding of structures and large deformations, rendering the structure non-functional and unserviceable. There can be large storey drift in the building, making the building unsafe for the occupants to continue living there.

1.2. How the ground shakes?

Shaking of ground on the Earth's surface is a net consequence of motions caused by seismic waves generated by energy release at each material point within the three-dimensional volume that ruptures at the fault. These waves arrive at various instants of time, have different amplitudes and carry different levels of energy. Thus, the motion at any site on ground is random in nature with its amplitude and direction varying randomly with time.

1.3. Earthquake waves

Earthquake waves are seismic waves that are created when energy builds up in rocks and they fracture. Scientists estimate there are several million earthquakes each year. Every earthquake produces P waves and S waves but only larger earthquakes produce Love waves and Rayleigh waves. These are the four major types of seismic waves.

1.3.1 These waves are of three types :

1. **Primary or P waves** are considered as push and pull waves. These waves are also called the longitudinal waves. These waves resemble sound waves, since both are compression rarefaction waves. In these waves each particle vibrates to and fro in the direction of propagation as shown in Figure 1.1. P(Primary) waves pass through gases, liquids and solids in the same manner. These waves travel outward from the point of disturbance in all directions and in Straight lines. They are the fastest of all earthquake waves. Their average velocity is 5.3 km a second and a maximum of 10.6 km per second. P waves are the first to reach the epicenter. The path followed by these waves through the earth is concave.

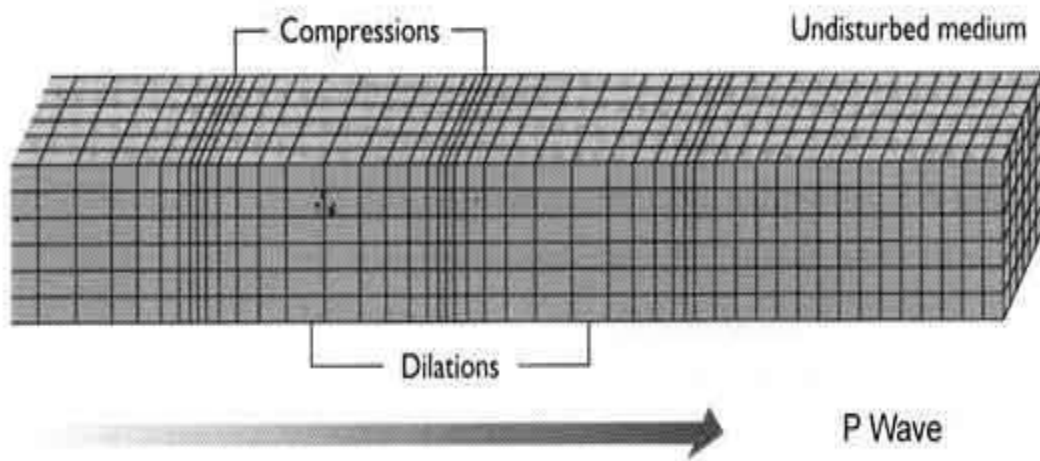

Figure 1.1 Primary waves produced during an earthquake [10]

2. **Secondary, S or Shear Waves.** In these waves the particles vibrate at right angles to the particular direction in which they travel (the direction of propagation). S(Secondary) waves pass only through solids, they cannot pass through liquids. It's an amazing fact that for the same kind of rock the speeds of travel of P and S waves are different because they depend on different properties. The velocity of P waves is governed by the density and compressibility of the rock, whereas that of S waves depends on its density and rigidity. As a matter of fact, P waves travel at about 1.7 times the speed of shear waves as shown in Figure 1.2. However, shear waves closely follow the P waves. Even though the velocity of S wave is less than that of P wave, the former (S wave) is more destructive. P and S waves cause the rocking motion of the earth.

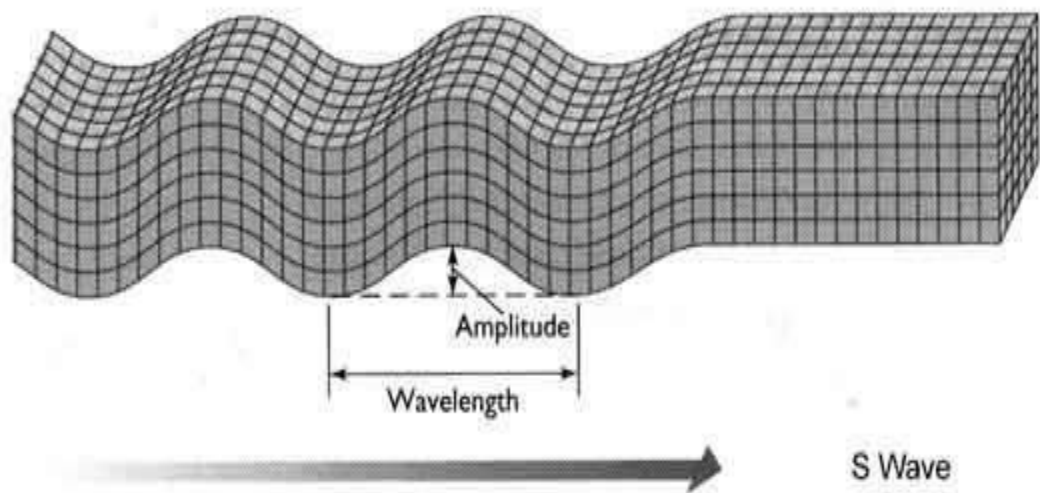

Figure 1.2 Secondary waves produced during an earthquake [11]

3. **R and L Waves** reach the earth's surface after P and S waves. Surface wave travels with a lower velocity than the other two around the surface of the earth. Surface wave is very destructive.

There are two types of L waves:

- (i) Raileigh Waves
- (ii) Love Waves.

Raileigh waves are characterized by the motion of particles in elliptical orbits in the plane of propagation as shown in Figure 1.3. In the second kind of waves i.e. love waves, the motion of particles is horizontal and at 90° angle of the direction of their movement. Both of these waves provide very valuable information for distinguishing between the continental and oceanic types of crust. Besides the above named three major waves i.e. P, S, and L, there are some other minor waves called 'microseism'. It is worth remembering that the epicenter of an earthquake can be located when its distance from the three conveniently placed stations are known. By a close analysis of the record of P and S waves, the thickness of the earth's crust and its variation in different parts of the earth can be calculated.

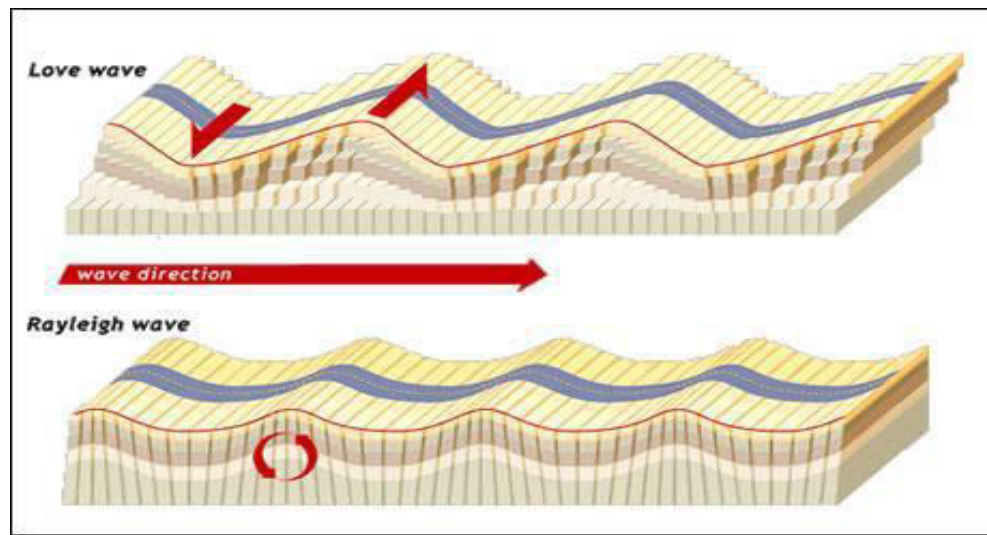

Figure 1.3 R and L waves produced during an earthquake [12]

1.4. Seismic Zone of India

The varying geology at different locations in the country implies that the likelihood of damaging earthquakes taking place at different locations is different. Thus, a seismic zone map is required so that buildings and other structures located in different regions can be designed to withstand different level of ground shaking. The current zone map subdivides India into four zones - II, III, IV and V as shown in Figure 1.4.

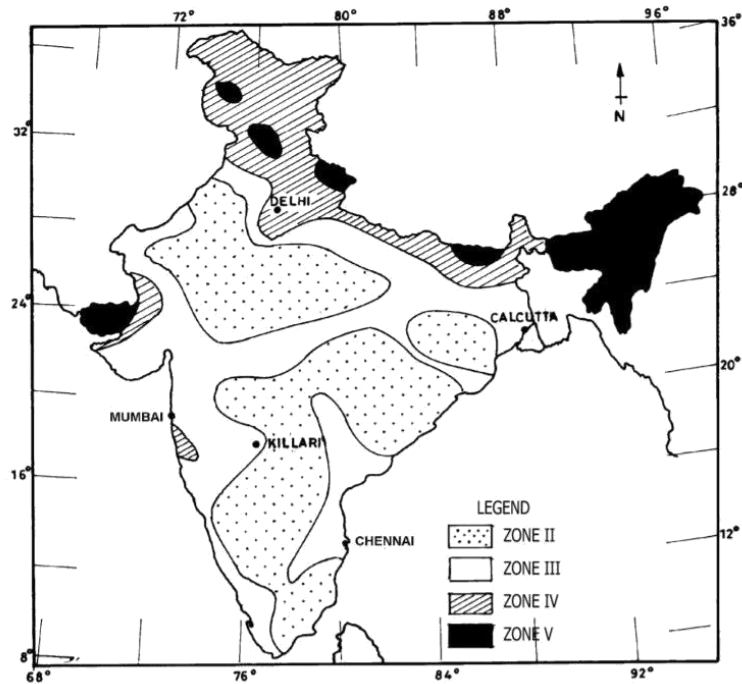

Figure 1.4 Seismic Zones in India [IS 1893-2002]

1.5. Methods of Elastic Analysis

It is based on the approximation that the effects of yielding can be accounted for by linear analysis of the building using the design spectrum for inelastic systems. Forces and displacements due to each horizontal component of ground motion are separately determined by the analysis of an idealized building having one lateral degree of freedom per in the direction of the ground motion component being considered. Such analysis may be carried out by the following methods:

- 1) Equivalent lateral force procedure (Static Method)
- 2) Response spectrum analysis procedure (Dynamic Method)
- 3) Elastic Time History Method

1.6. Sources of weakness in reinforced concrete structure

- Continuous load path/interrupted load path/irregular load path
- Lack of deformation capability of structural members
- Quality of workmanship and materials

1.7. Origin of the Project

Few methods was carried out to understand the seismic behaviour of earthquake on any building and where will be the maximum damage in it. Those methods can be applied on any building using software like STAAD.Pro.

1.8. Objectives

1. Apply following methods on a building using STAAD.Pro
 - i. Seismic coefficient method
 - ii. Time history method

2. Perform design and RCC detailing of different members.

CHAPTER 2: LITERATURE REVIEW

2.1. Reviews

- **A Study on Earthquake Resistant construction Techniques**

(Mohammad Adil Dar, Prof (Dr) A.R. Dar , Asim Qureshi ,Jayalakshmi Raju) Disasters are unexpected events which have adversely affected humans since the dawn of our existence. In response to such events, there have been attempts to mitigate devastating effects of these disasters. Results of such attempts are very encouraging in developed countries but unfortunately and miserably poor in developing countries including ours.

Earthquakes are one of the nature's greatest hazards on our planet which have taken heavy toll on human life and property since ancient times . The sudden and unexpected nature of the earthquake event makes it even worse on psychological level and shakes the moral of the people. Man looks upon the mother earth for safety and stability under his feet and when it itself trembles, the shock he receives is indeed unnerving.

In addition to the main earthquake design code 1893 the BIS(Bureau of Indian Standards)has published other relevant earthquake design codes for earthquake resistant construction Masonry structures (IS-13828 1993)

- Horizontal bands should be provided at plinth ,lintel and roof levels as per code
- Providing vertical reinforcement at important locations such as corners, internal and external wall junctions as per code.
- Grade of mortar should be as per codes specified for different earthquake zones.
- Irregular shapes should be avoided both in plan and vertical configuration.
- Quality assurance and proper workmanship must be ensured at all cost without any compromise.

In RCC framed structures (IS-13920)

- In RCC framed structures the spacing of lateral ties should be kept closer as per the code
- The hook in the ties should be at 135 degree instead of 90 degree for better anchor management.
- The arrangement of lateral ties in the columns should be as per code and must be continued through the joint as well.

- Whenever laps are to be provided, the lateral ties (stirrups for beams) should be at closer spacing as per code.
- **Seismic response of RC frame Buildings with soft First storeys**
(Jaswant N. Arlekar, Sudhir K. Jain and C.V.R. Murty)

Open first storey is a typical feature in the modern multistorey constructions in urban India. Such features are highly undesirable in buildings built in seismically active areas; this has been verified in numerous experiences of strong shaking during the past earthquakes. This paper highlights the importance of explicitly recognizing the presence of the open first storey in the analysis of the building. The error involved in modeling such buildings as complete bare frames, neglecting the presence of infills in the upper storeys, is brought out through the study of an example building with different analytical models. This paper argues for immediate measures to prevent the indiscriminate use of soft first storeys in buildings, which are designed without regard to the increased displacement, ductility and force demands in the first storey columns. Alternate measures, involving stiffness balance of the open first storey and the storey above, are proposed to reduce the irregularity introduced by the open first storey

CHAPTER 3: Modelling of Structure

3.1 General details

- A 3-D RCC frame occupying an area of 55.176m×35.20m in XZ plane. The y-axis consisted of G+2 floors with pitched roof at top as shown in Figure 3.1.
- The building will be used for lectures, award ceremonies, dramatic plays, musical theatre productions, concert performances of orchestra, band, chorus, jazz band, battles of the bands, dance competitions, rehearsal, presentation, performing arts productions, or as a learning space.

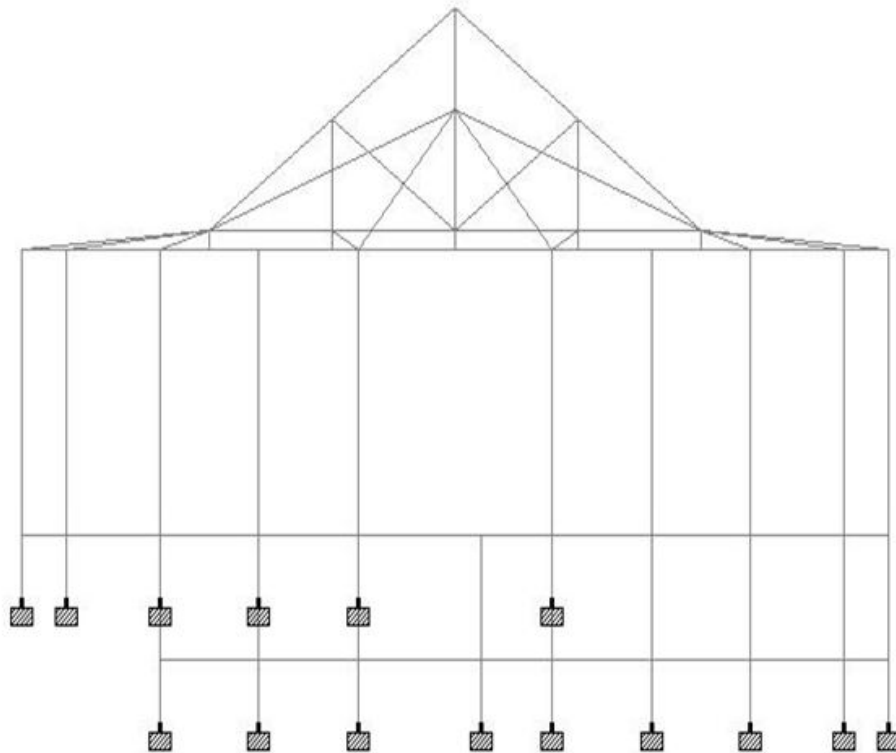

Figure 3.1: View from $-z$ axis of the structure in STAAD.Pro

3.2 Design Data Considered

Table 3.1: Design data considered

Live load	4.0 kN/m ² at Sitting Area 2.0 kN/m ² at Toilet Area
Floor finish	1.0 kN/m ²
Terrace sheet	0.131 kN/m ²
Location	Mandi, Himachal Pradesh
Wind load	As per IS: 875-Not designed for wind load, since earthquake loads exceed the wind loads
Earthquake load	As per IS-1893 (Part 1) – 2002
Depth of foundation below ground	2.0 m
Type of soil	Type II, Medium as per IS:1893
Storey height	First floor: 9.20 m, GF: 3.5 m
Floors	G.F. + 1 upper floor.
Ground beams	To be provided at 450 mm below G.L.
Plinth level	0.45 m
Walls	230 mm thick brick masonry walls

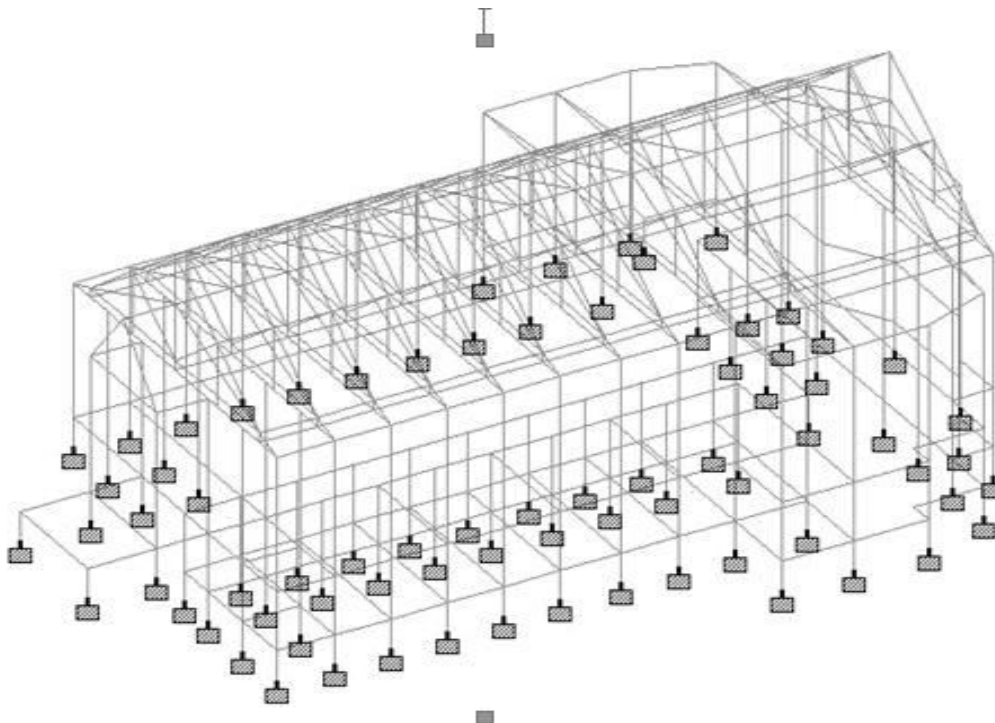

Figure 3.2: Isometric View of the structure in STAAD.Pro

Material Properties

- **Concrete**

All components unless specified in design: M25 grade all

$$\begin{aligned} E_c &= 5000 \sqrt{f_{ck}} \text{ N/mm}^2 \\ &= 25000 \text{ N/mm}^2 \\ &= 25000 \text{ MN/m}^2. \end{aligned}$$

E_c = Elastic Modulus of Concrete

- **Steel**

HYSD reinforcement of grade Fe 415 conforming to IS: 1786 is used throughout

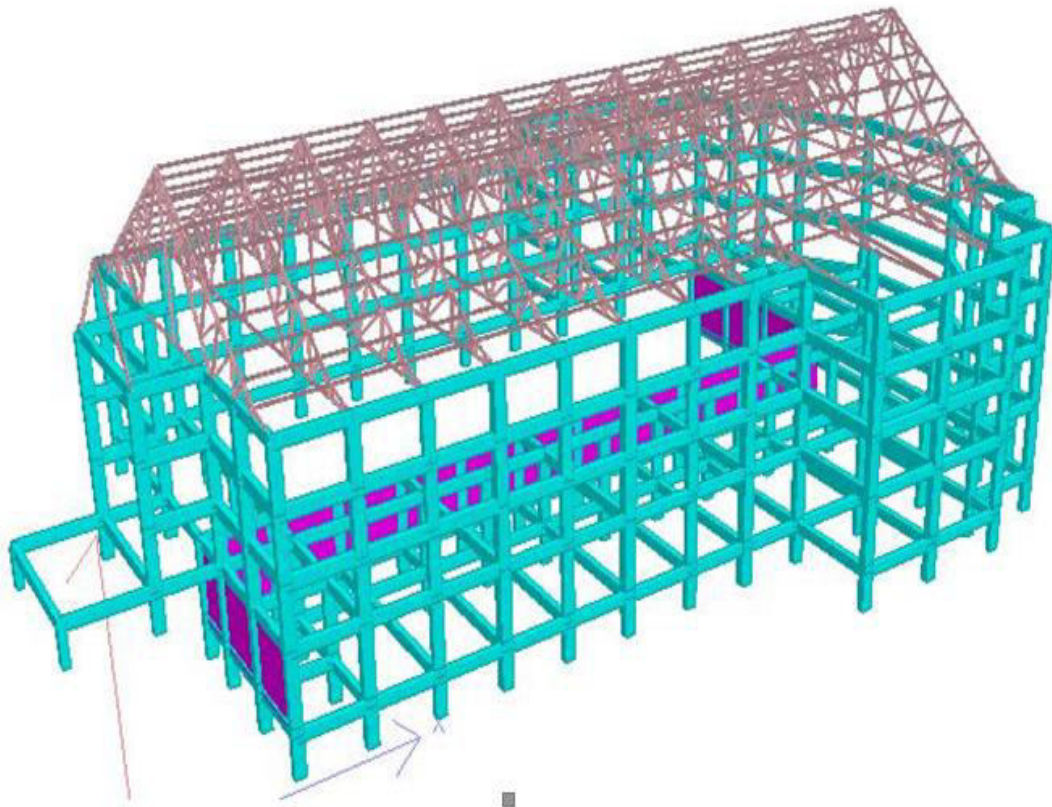

Figure 3.3: 3-D View of the structure in STAAD.Pro

3.3. Loads Considered

Dead Loads : Dead loads are permanent or stationary loads which are transferred to structure throughout the life span. Dead load is primarily due to self weight of structural members, permanent partition walls, fixed permanent equipments and weight of different materials. It majorly consists of the weight of roofs, beams, walls and column etc. which are otherwise the permanent parts of the building.

Dead load calculations will be done following IS 875 (Part 1) – 1987

Imposed Loads : Live load is produced by the intended use or occupancy of a building including the weight of movable partitions, distributed and concentrated loads, load due to impact and vibration and dust loads. These loads are assumed to be produced by the intended use or occupancy of the building including weights of movable partitions or furniture etc. The minimum values of live loads to be assumed are given in IS 875 (Part 2)–1987.

Seismic Loads: Seismic load calculations will be done following IS 1893(Part 1)-2000. The seismic weights are calculated in a manner similar to gravity loads. The weight of columns and walls in any storey shall be equally distributed to the floors above and below the storey. Following reduced live loads are used for analysis (as per IS : 1893 (part 1): 2002)

- Terrace – 0%
- Other floors - 50%

CHAPTER 4: SEISMIC COEFFICIENT METHOD

4.1. Introduction

Earthquake shaking is random and time variant. But, most design codes represent the earthquake-induced inertia forces as the net effect of such random shaking in the form of design equivalent static lateral force. This force is called as the Seismic Design Base Shear V_b and remains the primary quantity involved in force-based earthquake-resistant design of buildings. This force depends on the seismic hazard at the site of the building.

Seismic analysis of most of the structures are still carried out on the basis of lateral (horizontal) force assumed to be equivalent to the actual (dynamic) loading. The base shear is calculated on the basis of structure mass and fundamental period of vibration and corresponding mode shape. The base shear is distributed along the height of structures in terms of lateral forces according to code formula (IS: 13920: 1993). This method is usually conservative for low to medium height buildings with regular conformation.

4.1.1 Determination of base shear

The total design lateral force along any principal direction shall be determined by the following expression, Clause 7.5 of IS 1893 (Part 1): 2002

$$V_b = A_h W$$

0

A_h (Design horizontal acceleration spectrum value) = 0.099

$$A_h = \frac{Z I S_a}{2 R G}$$

Z (Zone factor) = 0.36 (Mandi is in Zone V as per IS 1893 (Part1): 2002)

I (Importance factor) = 1.5 (assembly building)

R (Response reduction factor) = 5.0 (assume special RC moment resisting frame)

S_a/g (Spectral Acceleration) = 1.835 (assume medium soil and 5% damping)

W = Seismic weight of the building (calculated in STAAD.Pro)

4.2 Gravity Load calculations

4.2.1 Unit load calculations

Assumed sizes of beam and column sections are:

Main columns: 300 m × 600 m at all typical floors

$$\text{Area, } A = 0.18 \text{ m}^2, I = 0.0054 \text{ m}^4$$

Main beams: 300 m × 600 m at all floors

$$\text{Area, } A = 0.18 \text{ m}^2, I = 0.0054 \text{ m}^4$$

Secondary beams: 350 × 650

$$\text{Area, } A = 0.23 \text{ m}^2, I = 0.008 \text{ m}^4$$

Secondary columns: 400 × 600

$$\text{Area, } A = 0.24 \text{ m}^2, I = 0.0072 \text{ m}^4$$

Steel tube section properties (as per IS : 1161 – 2014)

Nominal Bore (NB) = 100 mm

Outside Diameter (OD) = 114.3 mm

Thickness = 5.4 mm

Self Weight = 14.5 kg/m

4.2.2 Member self- weights:

Main beam (300 × 600)

$$0.30 \times 0.60 \times 25 = 4.5 \text{ kN/m}$$

Secondary beams (350 × 650)

$$0.20 \times 0.50 \times 25 = 2.5 \text{ kN/m}$$

Slab (120 mm thick)

$$\text{Slab Load} = 0.12 \times 25 = 3.0 \text{ kN/m}^2$$

(Floor finish + Insulation + marble flooring + partition walls) = 3.0

$$\text{kN/m}^2 \text{ Total dead load on slab} = 6.0 \text{ kN/m}^2$$

Brick wall (230 mm thick)

$$0.23 \times 19 \text{ (wall)} + 2 \times 0.012 \times 20 \text{ (plaster)} = 4.6 \text{ kN/m}^2$$

Partition brick wall (5'' thick)

$$0.115 \times 19 \text{ (wall)} + 2 \times 0.012 \times 20 \text{ (plaster)} = 2.67 \text{ kN/m}^2$$

4.2.3 Truss Load Calculations

Loading Calculation for dead load:

$$\text{GI sheeting} = 0.085 \text{ kN/m}^2$$

$$\text{Fixings} = 0.025 \text{ kN/m}^2$$

$$\text{Services} = 0.100 \text{ kN/m}^2$$

$$\text{Total load} = 0.210 \text{ kN/m}^2$$

$$\text{Roof dead load} = 0.21 \times 23.76 \times 3.95 = 19.71 \text{ kN}$$

$$\text{Weight of purlin (0.142 kN/m)} = 0.142 \times 3.95 = 0.56 \text{ kN}$$

$$\text{Self-weight of one truss*} = 0.1016 \times 3.95 \times 23.76 = 9.53 \text{ kN}$$

$$\text{Total dead load} = 29.42 \text{ kN}$$

(* For welded sheet roof trusses, the self-weight is given approximately by $w = 53.7 + 0.53 A = 53.7 + 0.53 \times 3.8 \times 23.76 = 0.1016 \text{ kN/m}^2$)

Calculation for nodal dead loads:

Since the truss has 17 internal nodes at the top chord,

$$\text{Intermediate nodal dead load (W)} = 29.42/17 = 1.73 \text{ kN}$$

$$\text{Dead load at end nodes (W/2)} = 1.73/2 = 0.865 \text{ kN}$$

$$\text{Intermediate nodal dead load + purlin load (W)'} = 1.73 + 0.54 = 2.27 \text{ kN}$$

$$\text{Dead load at end nodes + purlin load (W/2)'} = 0.865 + 0.54 = 1.405 \text{ kN}$$

Live load Calculation (as per IS 875: 1987 (Part 2)) - Table 2)

For sloping roof with slope greater than 10 degrees, the imposed load is given by the equation

$$\text{I.L} = 0.75 - 0.02 \times (\Theta - 10^0) \text{ (in kN/m}^2) \quad , \quad \Theta = \text{slope of the truss}$$

$$I.L = 0.23 \text{ kN/m}^2 (\Theta = 36^\circ)$$

$$\text{Total live load} = 0.23 \times 3.95 \times 23.76 = 21.59 \text{ kN}$$

$$\text{Intermediate nodal live load (W)} = (21.59)/17 = 1.27 \text{ kN}$$

$$\text{Intermediate nodal live load (W/2)} = 1.27/2 = 0.635 \text{ kN}$$

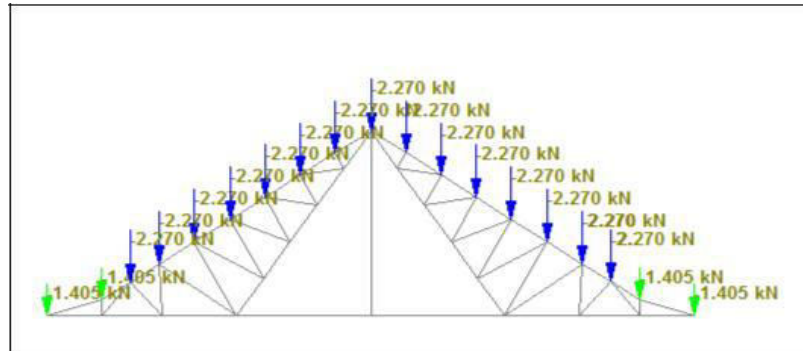

Figure 4.1: Load distribution on Truss of the structure (STAAD.Pro)

4.3 Summary of different loads acting on a structure

Table 4.1 : Summary of loads acting on structure

S.No.	Structural Members	Dead Load	Live Load* (kN/m ²)
1	Slab		
1.1	Toilet area	6 kN/m ²	2
1.2	Stage area	6 kN/m ²	5
1.3	Assembly area	6 kN/m ²	4
2	Brick Wall		
2.1	Main Wall - GL (230 mm)	18.4 kN/m	
2.1	Main Wall - Ist Floor (230 mm)	14 kN/m	
2.2	Partition Wall (125 mm)	10 kN/m	

(*As per IS 875 : 1987 (Part 2) - Table 1)

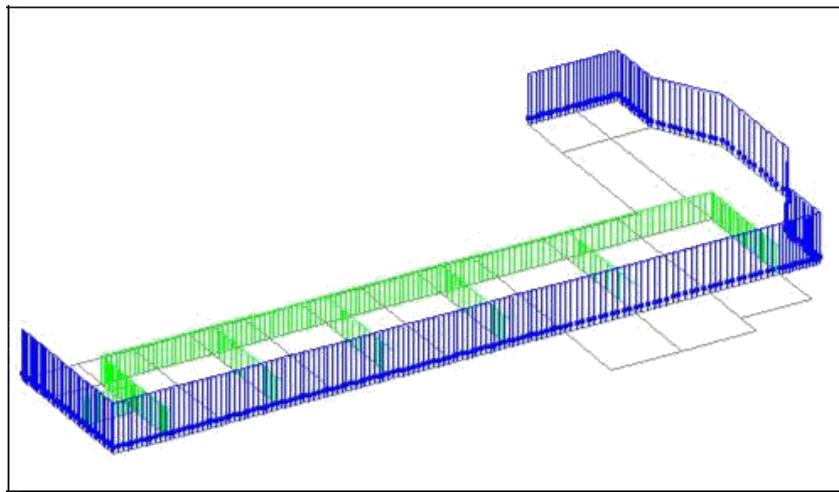

Figure 4.2 : Load distribution on 1st of intensity 18.4 N/mm floor of the structure (STAAD.Pro)

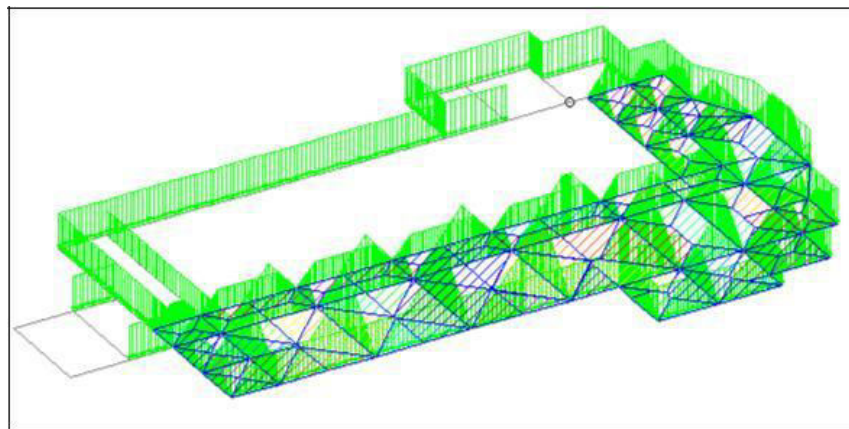

Figure 4.3 : Load distribution on 1st of intensity 18.4 N/mm floor of the structure (STAAD.Pro)

4.4 Earth Pressure on Retaining Wall

Active pressure is the condition in which the earth exerts a force on a retaining system and the members tend to move toward the excavation

Earth Pressure Calculation

The soil parameters for the given site are angle of internal friction (ϕ) = 18° and unit weight (γ) = 25 kN/m^3 . The earth pressure is given by the following equation $P_a = k_a \gamma H$

Where, k_a = active earth pressure coefficient

H = height of the retaining wall over which the earth pressure is acting

So, $P_a = 29.22 \text{ kN/m}^2$ ($\sim 0.029 \text{ N/mm}^2$)

$$*k_a = (1 - \sin \phi) / (1 + \sin \phi)$$

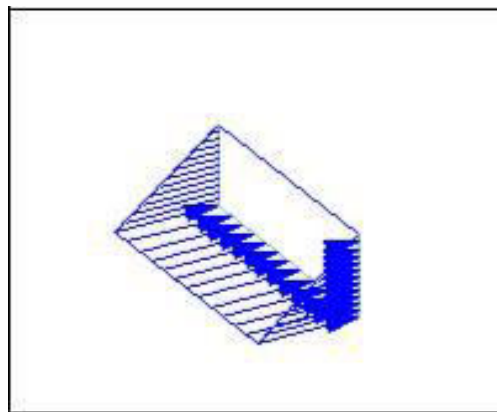

Figure 4.4 : Active earth pressure on retaining wall of pressure 0.029 N/mm^2 of the structure (STAAD.Pro)

4.5 Seismic Weight

It is the total dead load plus appropriate amounts of specified imposed load.

Seismic Mass

It is the seismic weight divided by acceleration due to gravity.

4.5.1 Seismic Weight Calculations

The seismic weights are calculated in a manner similar to gravity loads. The weight of columns and walls in any storey shall be equally distributed to the floors above and below the storey. (IS: 1893 (Part 1): 2002, Clause 7.4)

Table 4.2 : Seismic Weight Calculation of floor of structure

Slab	Dead Load (kN/m ²)	Imposed Load (kN/m ²)	Seismic Weight (kN/m ²)
Toilet area	6	0.5	6.5
Stage area	6	2.5	8.5
Assembly area	6	2	8

4.6 Analysis by Space Frames

The space frame is modelled using software STAAD.Pro. The gravity loads are taken from table 1, while the seismic weights are taken from table 2. The basic load cases are shown in table 3, where X and Z are lateral orthogonal directions.

Table 4.3 : Load Cases

S.No.	Load Case	Direction
1.	Dead Load (DL)	Downwards (Along – Y axis)
2.	Live Load (LL)	Downwards (Along – Y axis)
3.	Earthquake Load (EQx)	Along Z axis
4.	Earthquake Load (EQz)	Along Z axis

4.6.1 Load Combinations

As per IS 1893 (Part 1): 2002 Clause no. 6.3.1.2, the following load cases have to be considered for analysis:

- 1) 1.5 (DL + IL)
- 2) 1.2 (DL + IL ± EL)
- 3) 1.5 (DL ± EL)
- 4) 0.9 DL ± 1.5 EL

Earthquake load must be considered for +X, -X, +Z and -Z directions. Moreover, accidental eccentricity can be such that it causes clockwise or anticlockwise moments. Thus, ±EL above implies 8 cases, and in all, 25 cases.

It is possible to reduce the load combinations to 13 as shown in table 4.4 instead of 25 by not using negative torsion considering the symmetry of the building.

Since large amount of data is difficult to handle manually, all 25-load combinations are analysed using software.

Table 4.4: Load Combinations Applied

S.No.	Load Combinations
1	1.5 (DL + IL)
2	1.2 (DL + IL + EQ _x)
3	1.2 (DL + IL + EQ _z)
4	1.2 (DL + IL – EQ _x)
5	1.2 (DL + IL – EQ _z)
6	1.5 (DL + EQ _x)
7	1.5 (DL + EQ _z)
8	1.5 (DL – EQ _x)
9	1.5 (DL – EQ _z)
10	0.9 DL + 1.5 EQ _x
11	0.9 DL + 1.5 EQ _z
12	0.9 DL - 1.5 EQ _x
13	0.9 DL - 1.5 EQ _z

4.7 STAAD.Pro Results of the designed structure

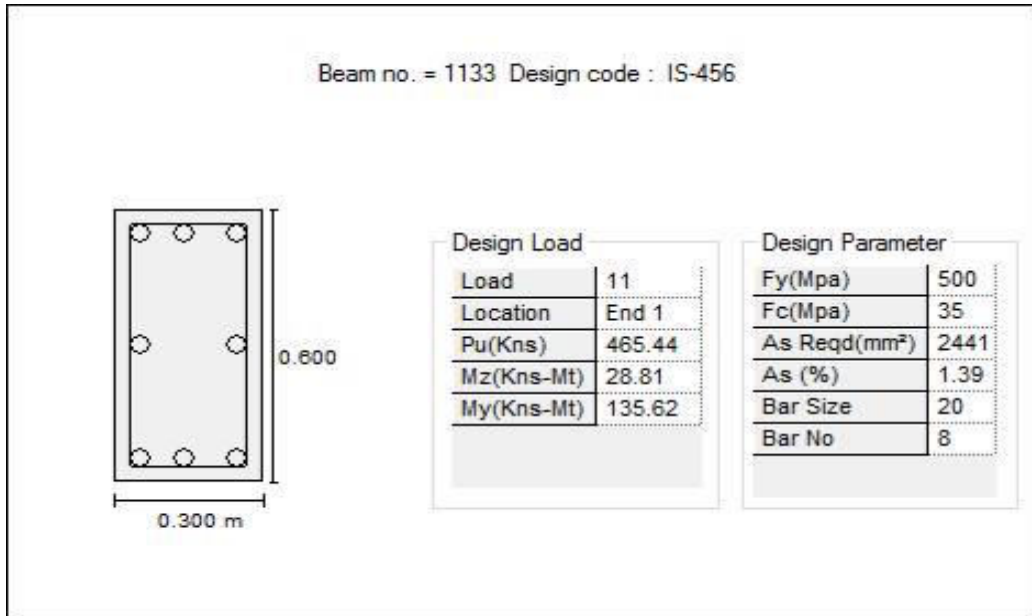

Figure 4.5 : Design results of critical member of structure

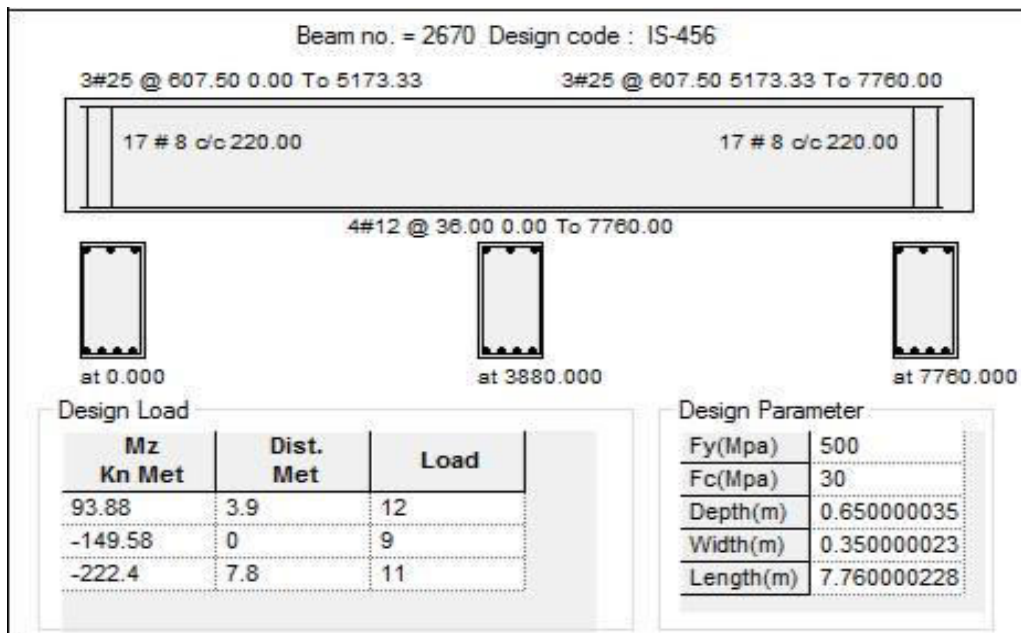

Figure 4.6 : Design results of critical member of structure

CHAPTER 5: TIME HISTORY METHOD

5.1 Introduction

A linear time history analysis overcomes all the disadvantages of model response spectrum analysis, provided non – linear behavior is not involved. This method requires greater computational efforts for calculating the response at discrete times. One interesting advantage of such procedure is that the relative sign of response quantities are presented in the response histories. This is important interaction effects are considered in design among stress resultants. Dynamic response of the plane frame model with infills to a specified time history compatible to IS code spectrum for 5% damping at rocky hard soil has been evaluated using mode superposition method.

5.2. Time history data taken for time history analysis

5.2.1. *El Centro Method*

The 1940 El Centro earthquake (or 1940 Imperial Valley earthquake) occurred at 21:35 Pacific Standard Time on May 18 (05:35 UTC on May 19) in the Imperial Valley in south-eastern Southern California near the international border of the United States and Mexico. It had a moment magnitude of 6.9. It was the first major earthquake to be recorded by a strong-motion seismograph located next to a fault rupture. The earthquake was characterized as a typical moderate-sized destructive event with a complex energy release signature. It was the strongest recorded earthquake to hit the Imperial Valley, and caused widespread damage to irrigation systems and led to the deaths of nine people.

5.2.2. *Kobe Method*

The earthquake of 17 January, 1995 near Kobe city in Japan has provided strong motion records at several locations. The earthquake measured 7.2 on the Richter scale and inflicted significant damage to the prosperous city of Kobe. There were extensive liquefaction induced failures in the reclaimed areas and sea-front sites. Most notable of these failures were the quay walls which failed following liquefaction and led to

failure of heavy machinery like overhead cranes, gantries and even effected nearby buildings. This report concerns itself with the analyses of ground motions recorded at the Port Island site which is one of the reclaimed areas. Strong motion records at different observation sites in Kobe were recorded by CEORKA (the Committee of Earthquake Observation and Research in the Kansai Area).

5.2.3. Northridge Method

The 1994 Northridge earthquake occurred on January 17, and had its epicentre in Reseda, a neighborhood in the north-central San Fernando Valley region of Los Angeles, California. It had a duration of approximately 10–20 seconds. The blind thrust earthquake had a moment magnitude (M_w) of 6.7, which produced ground acceleration that was the highest ever instrumentally recorded in an urban area in North America, measuring 1.8g (16.7 m/s^2) with strong ground motion felt as far away as Las Vegas, Nevada, about 220 miles (360 km) from the epicentre. The peak ground velocity at the Rinaldi Receiving Station was 183 cm/s (4.09 mph or 6.59 km/h), the fastest peak ground velocity ever recorded. In addition, two 6.0 M_w aftershocks occurred, the first about one minute after the initial event and the second approximately 11 hours later, the strongest of several thousand aftershocks in all. The death toll was 57, with more than 8,700 injured. In addition, property damage was estimated to be between \$13 and \$50 billion, making it one of the costliest natural disasters in U.S. history.

CHAPTER 6: Results of STAAD.Pro

6.1 Results for Seismic Coefficient

Table 6.1 Node Displacement of seismic coefficient

			Horizontal	Vertical	Horizontal	Resultant	Rotational		
	Node	L/C	X mm	Y mm	Z mm	mm	rX rad	rY rad	rZ rad
Max X	1881	9 DL+EQ(X)	132.644	-13.911	2.878	133.403	0	0	0.004
Min X	1869	6 DL+LL (TOP STOREY)	-56.133	-32.679	0.138	64.952	0	0	-0.008
Max Y	1790	1 EQ IN X	63.467	2.463	0.06	63.515	0	0	-0.001
Min Y	1684	6 DL+LL (TOP STOREY)	-0.73	-122.53	1.562	122.538	0	-0.001	0.002
Max Z	1836	19 0.9DL+EQ(Z)	-0.741	-7.774	135.646	135.871	-0.001	0	0
Min Z	1513	6 DL+LL (TOP STOREY)	-0.741	-24.672	-13.108	27.948	0	0	0
Max rX	1666	6 DL+LL (TOP STOREY)	0.326	-96.906	0.089	96.907	0.015	0	0.001
Min rX	1901	6 DL+LL (TOP STOREY)	1.002	-73.972	5.242	74.164	-0.025	0	0.001
Max rY	1818	9 DL+EQ(X)	52.964	-13.11	2.629	54.626	0.001	0.014	0.005
Min rY	1795	9 DL+EQ(X)	57.69	-13.101	3.133	59.242	-0.001	-0.013	0.005
Max rZ	1801	6 DL+LL (TOP STOREY)	-0.059	-25.074	-0.877	25.09	-0.001	-0.007	0.013
Min rZ	1347	17 0.9DL+EQ(X)	32.53	-1.272	2.519	32.652	0	0	-0.017
Max Rst	1836	19 0.9DL+EQ(Z)	-0.741	-7.774	135.646	135.871	-0.001	0	0

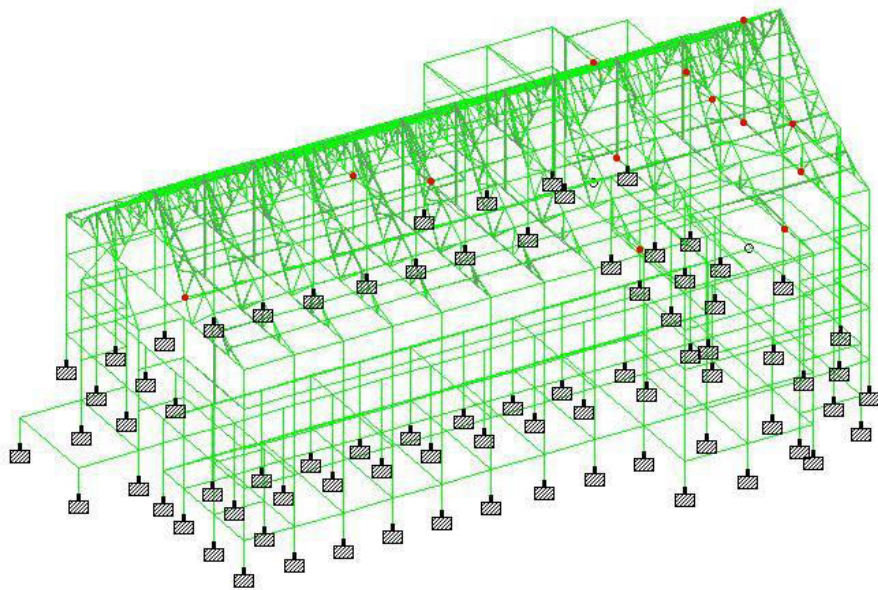

Figure:- 6.1 Node displacement of seismic Coefficient

Table 6.2 Beam End Moment of Seismic Coefficient

	Beam	L/C	Node	Fx kN	Fy kN	Fz kN	Mx kNm	My kNm	Mz kNm
Max Fx	1649	9 DL+EQ(X)	907	1237.463	19.481	-13.519	-1.349	5.498	29.123
Min Fx	1546	9 DL+EQ(X)	674	-541.724	84.873	-0.465	-2.796	9.211	81.748
Max Fy	1833	6 DL+LL (TOP STOREY)	669	60.717	267.947	1.104	0.321	-4.625	376.672
Min Fy	2517	6 DL+LL (TOP STOREY)	1233	44.484	-306.86	0.506	0.469	2.63	435.938
Max Fz	2650	19 0.9DL+EQ(Z)	1306	-39.37	-23.539	149.59	3.775	-225.32	-33.819
Min Fz	1669	11 DL+EQ(Z)	920	796.259	1.791	-547.20	-17.86	599.52	9.37
Max Mx	2619	19 0.9DL+EQ(Z)	1287	-14.179	38.915	8.198	93.927	7.107	30.7
Min Mx	2546	19 0.9DL+EQ(Z)	1257	151.46	-4.724	-36.85	-113.05	63.023	-8.062
Max My	1669	11 DL+EQ(Z)	920	796.259	1.791	-547.21	-17.86	599.523	9.376
Min My	1669	11 DL+EQ(Z)	600	779.295	1.791	-547.21	-17.86	-494.89	5.793
Max Mz	1833	11 DL+EQ(Z)	620	-108.056	-229.06	-0.659	-0.038	-4.796	558.731
Min Mz	2686	19 0.9DL+EQ(Z)	1306	-11.98	-105.06	-10.488	2.118	13.434	-422.675

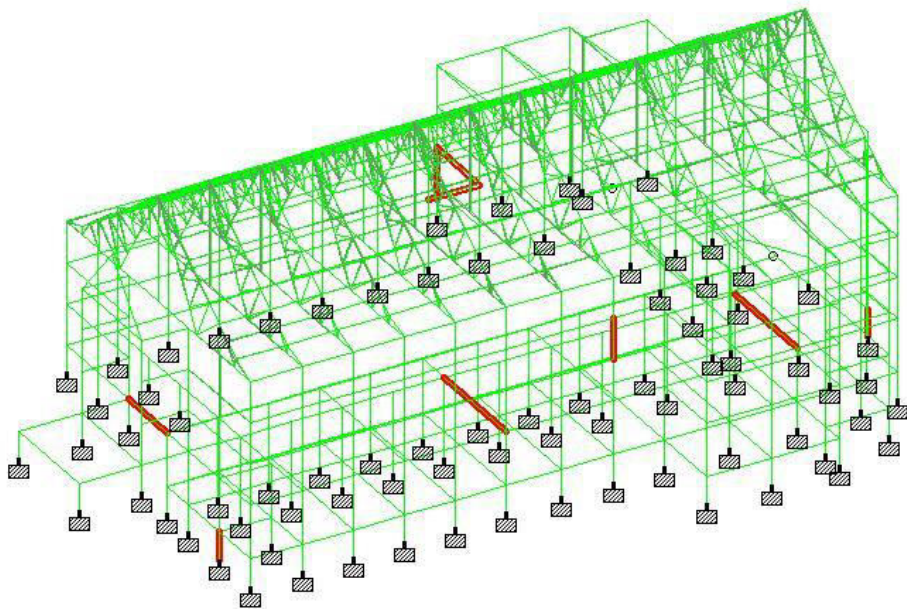

Figure:- 6.2 Beam End Moment of seismic Coefficient

6.2 Result for Time History Analysis

1. Elcentro Earthquake

Table 6.3 Node Displacement of Time History Analysis (Elcentro)

			Horizontal	Vertical	Horizontal	Resultant	Rotational		
	Node	L/C	X mm	Y mm	Z mm	mm	rX rad	rY rad	rZ rad
Max X	1821	12 0.9DL+EQ(X)	335.597	-16.114	-8.668	336.095	0	-0.001	0.004
Min X	1301	12 0.9DL+EQ(X)	-3.82	-0.338	0.46	3.862	0	0	-0.002
Max Y	1790	12 0.9DL+EQ(X)	281.319	2.267	-9.086	281.475	0	0.001	0.001
Min Y	1684	10 DL+25%LL+EQ(X)	187.445	-65.707	5.931	198.717	0	-0.011	-0.004
Max Z	1292	12 0.9DL+EQ(X)	4.287	-0.401	9.831	10.733	-0.001	0.001	0
Min Z	1741	12 0.9DL+EQ(X)	66.054	-1.203	-14.329	67.601	0	0.01	-0.022
Max rX	1666	10 DL+25%LL+EQ(X)	11.226	-52.821	4.057	54.153	0.008	0.007	-0.004
Min rX	1901	10 DL+25%LL+EQ(X)	10.583	-40.023	8.498	42.262	-0.013	0.001	-0.003
Max rY	1823	12 0.9DL+EQ(X)	241.475	-17.617	-8.939	242.282	0	0.039	0.004
Min rY	1822	12 0.9DL+EQ(X)	243.447	-17.675	-8.416	244.233	0	-0.038	0.004
Max rZ	1493	12 0.9DL+EQ(X)	102.098	-7.039	1.277	102.348	0.001	0.019	0.01
Min rZ	1347	12 0.9DL+EQ(X)	76.334	-0.614	-2.574	76.38	0	-0.004	-0.055
Max Rst	1821	12 0.9DL+EQ(X)	335.597	-16.114	-8.668	336.095	0	-0.001	0.004

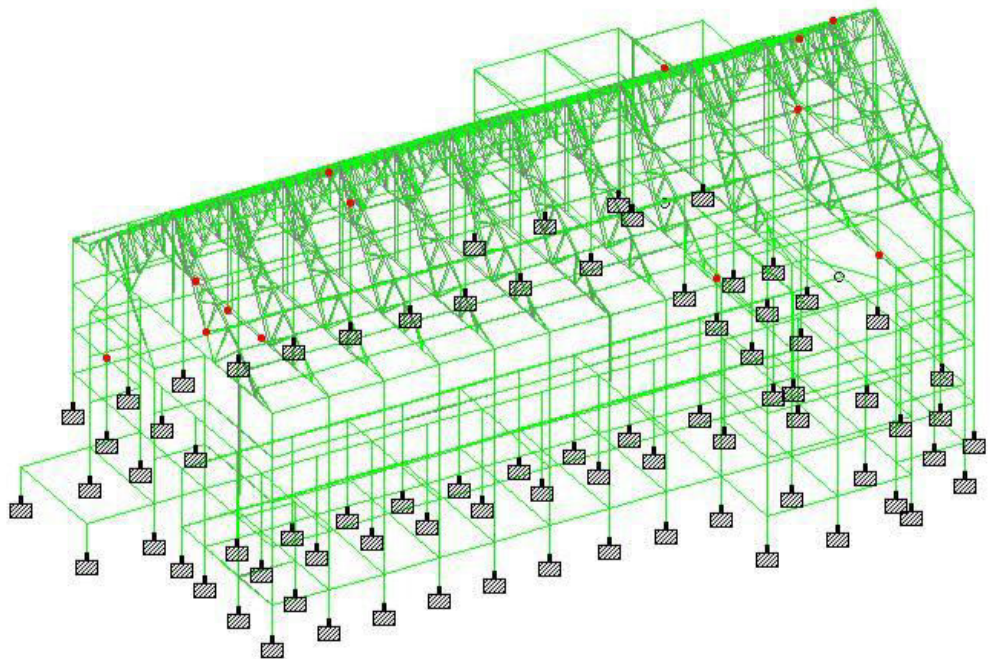
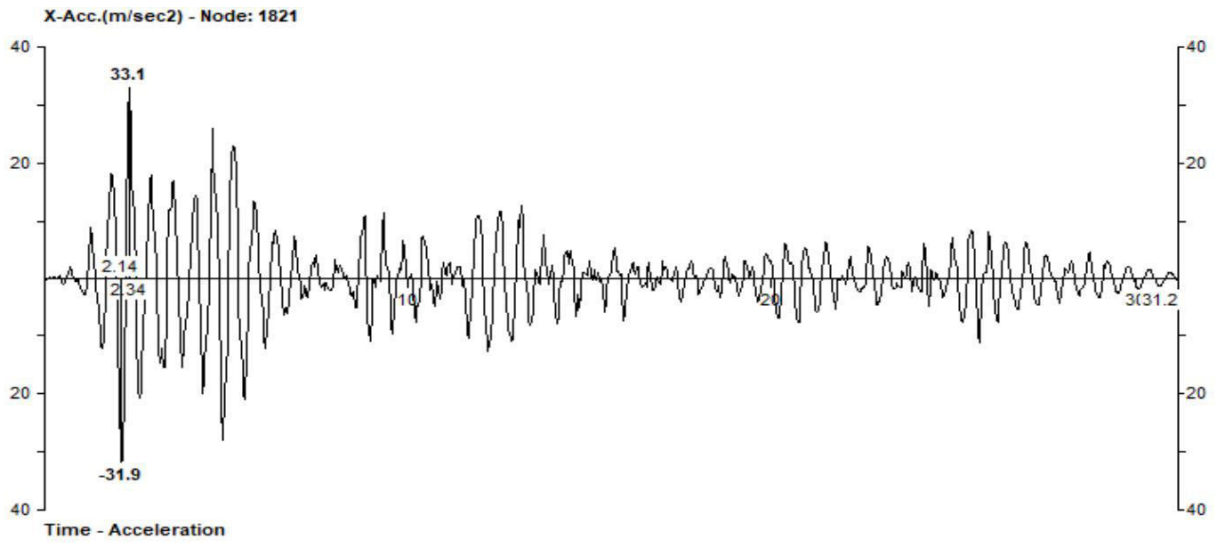
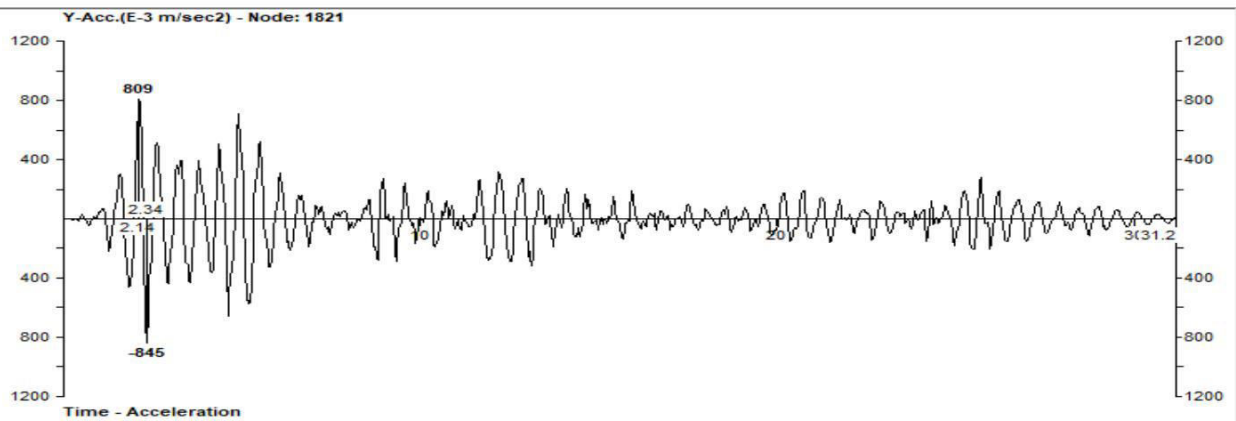

Figure:- 6.3 Node Displacement of Time History Analysis (Elcentro)

Graph 6.1 - Time History Graph of Elcentro for Node-1881



Post Mode Load 12 : 0.9DL+EQ(X) Input Units: N-mm



Post Mode Load 12 : 0.9DL+EQ(X) Input Units: N-mm

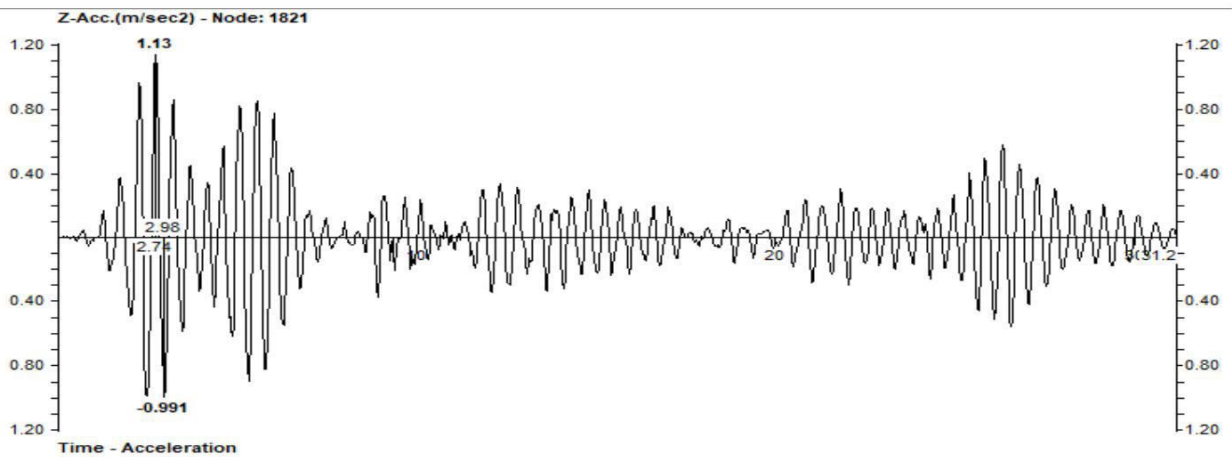

Post Mode Load 12 : 0.9DL+EQ(X) Input Units: N-mm

Table 6.4 Beam End Moment of Time History Analysis (Elcentro)

	Beam	L/C	Node	Fx kN	Fy kN	Fz kN	Mx kNm	My kNm	Mz kNm
Max Fx	1651	10 DL+25%LL+EQ(X)	908	1067.77	27	38.735	-0.297	-39.365	70.579
Min Fx	1546	10 DL+25%LL+EQ(X)	674	-441.16	59.15	-0.423	-1.643	7.308	44.386
Max Fy	1832	10 DL+25%LL+EQ(X)	667	47.94	162.137	-1.681	2.629	-10.042	235.807
Min Fy	2575	12 0.9DL+EQ(X)	1265	-26.718	-166.72	28.704	2.351	38.958	204.389
Max Fz	1360	12 0.9DL+EQ(X)	794	40.757	-7.429	109.343	74.958	-97.96	-12.524
Min Fz	1669	10 DL+25%LL+EQ(X)	920	607.302	19.697	-294	-15.385	323.24	41.5
Max Mx	3609	12 0.9DL+EQ(X)	1772	56.838	-7.238	64.823	80.999	-83.546	25.694
Min Mx	2707	12 0.9DL+EQ(X)	1334	55.478	-40.871	-65.557	-83.013	-14.817	-0.325
Max My	1669	10 DL+25%LL+EQ(X)	920	607.302	19.697	-294	-15.385	323.24	41.5
Min My	1669	10 DL+25%LL+EQ(X)	600	593.731	19.697	-294	-15.385	-264.759	2.105
Max Mz	2517	10 DL+25%LL+EQ(X)	1233	31.402	-162.28	2.169	1.155	8.73	236.977
Min Mz	1522	12 0.9DL+EQ(X)	595	404.252	97.275	-10.809	-8.176	-25.928	-201.867

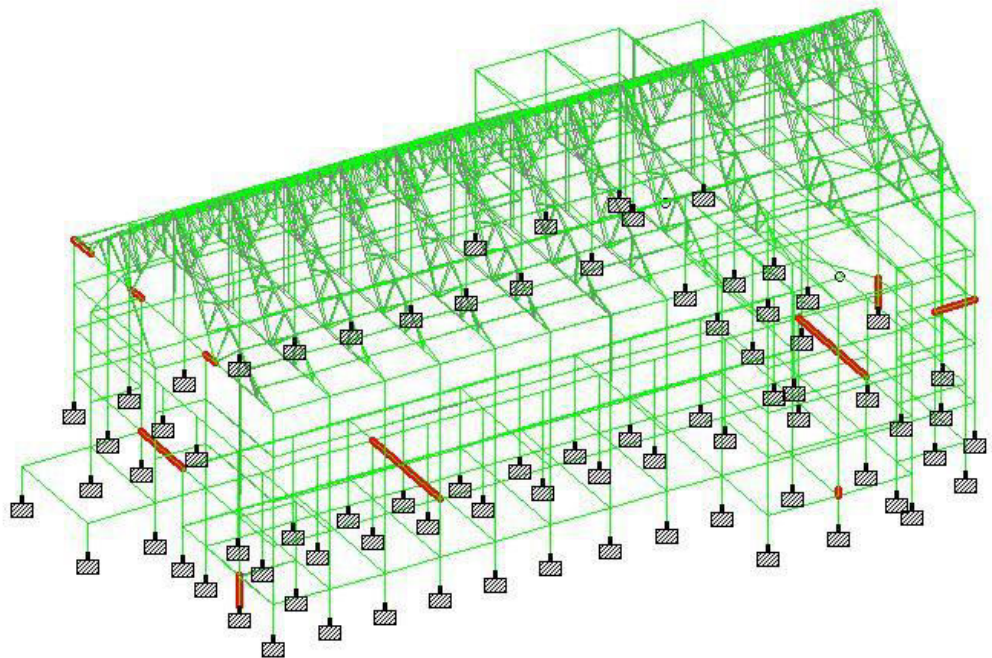

Figure:- 6.4 Beam End Moment of Time History Analysis (Elcentro)

2. Kobe Earthquake

Table 6.5 Node Displacement of Time History Analysis (Kobe)

			Horizontal	Vertical	Horizontal	Resultant	Rotational		
	Node	L/C	X mm	Y mm	Z mm	mm	rX rad	rY rad	rZ rad
Max X	1485	12 0.9DL+EQ(X)	149.912	-9.073	-1.431	150.193	0	-0.007	0.003
Min X	1869	8 DL+EQ(X)	-216.11	-22.27	-2.603	217.27	0	0	-0.005
Max Y	728	12 0.9DL+EQ(X)	-8.586	0.13	10.211	13.342	0	-0.003	0.001
Min Y	1684	5 DL+LL (TOP STOREY)	-0.729	-122.53	1.562	122.538	0	-0.001	0.002
Max Z	1782	8 DL+EQ(X)	-11.08	-0.827	12.961	17.072	0	0	-0.00
Min Z	1513	8 DL+EQ(X)	-136.139	-15.162	-14.308	137.726	0	-0.007	0.004
Max rX	1666	5 DL+LL (TOP STOREY)	0.326	-96.906	0.089	96.906	0.015	0	0.001
Min rX	1901	5 DL+LL (TOP STOREY)	1.003	-73.972	5.241	74.164	-0.02	0	0.001
Max rY	1642	8 DL+EQ(X)	-132.791	-23.706	-1.885	134.904	-0.00	0.025	-0.005
Min rY	1643	8 DL+EQ(X)	-134.034	-23.177	-3.32	136.064	0.001	-0.025	-0.007
Max rZ	1347	8 DL+EQ(X)	-45.768	-1.771	1.607	45.83	0	0.004	0.034
Min rZ	1340	8 DL+EQ(X)	-89.034	-1.486	8.647	89.465	0	0.001	-0.025
Max Rst	1869	8 DL+EQ(X)	-216.11	-22.27	-2.603	217.27	0	0	-0.005

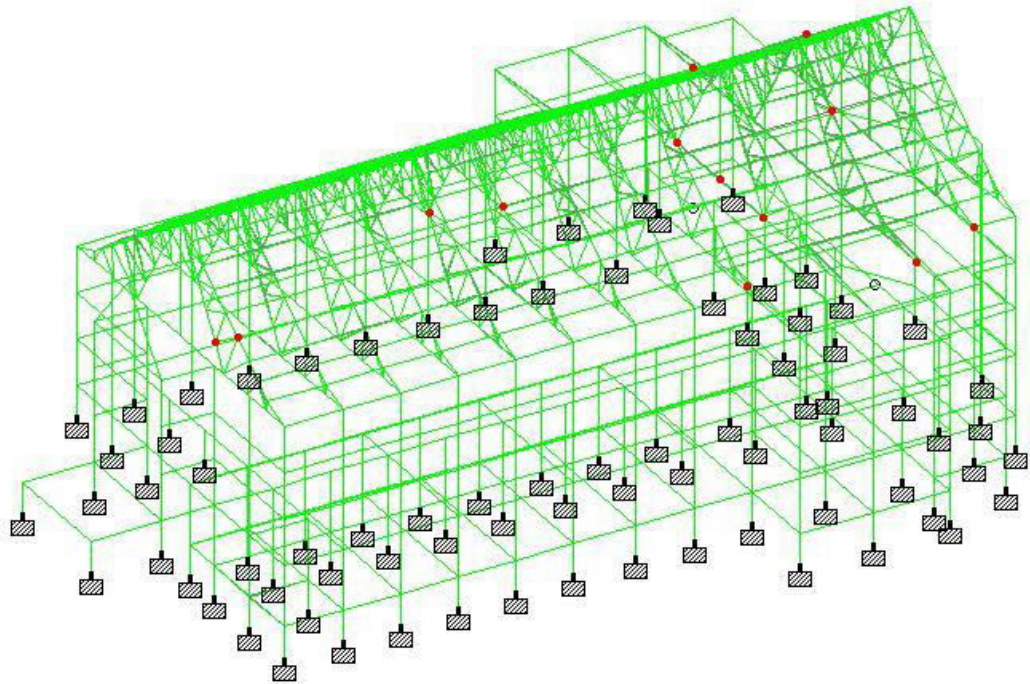

Figure:- 6.5 Node Displacement of Time History Analysis (Kobe)

Graph 6.2 Time History Graph of Kobe for Node-1485

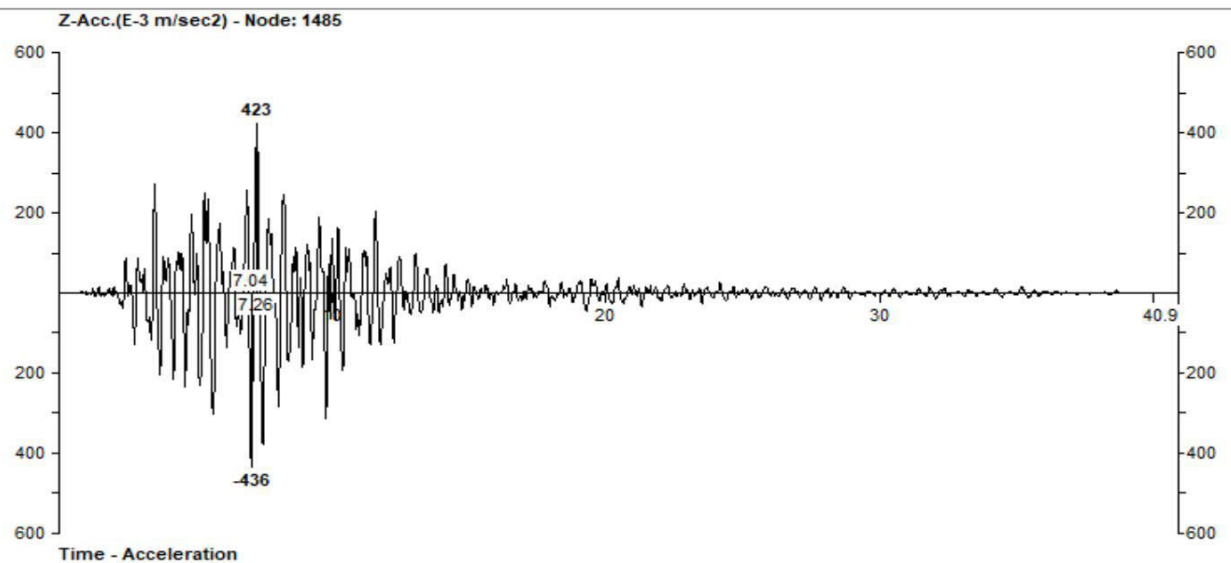
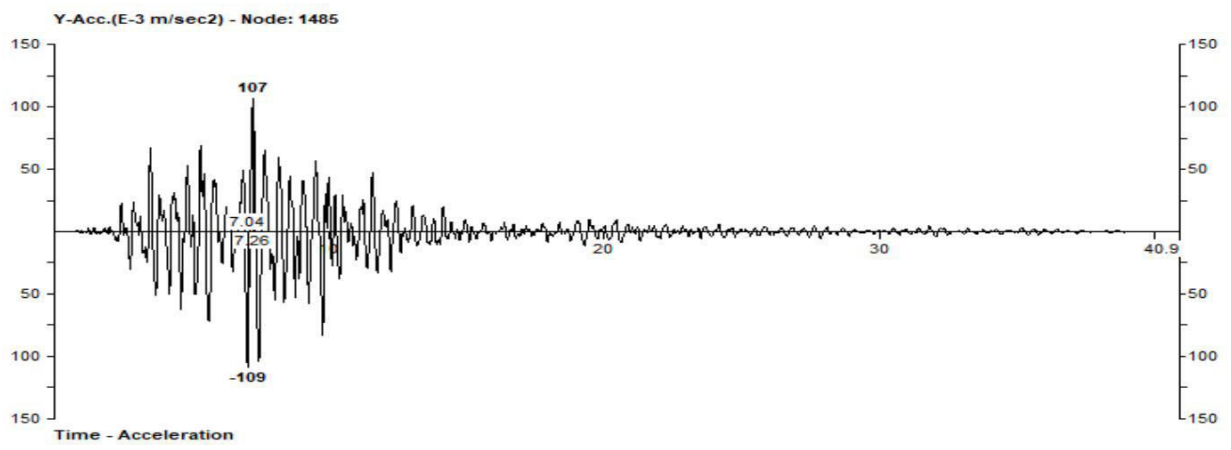
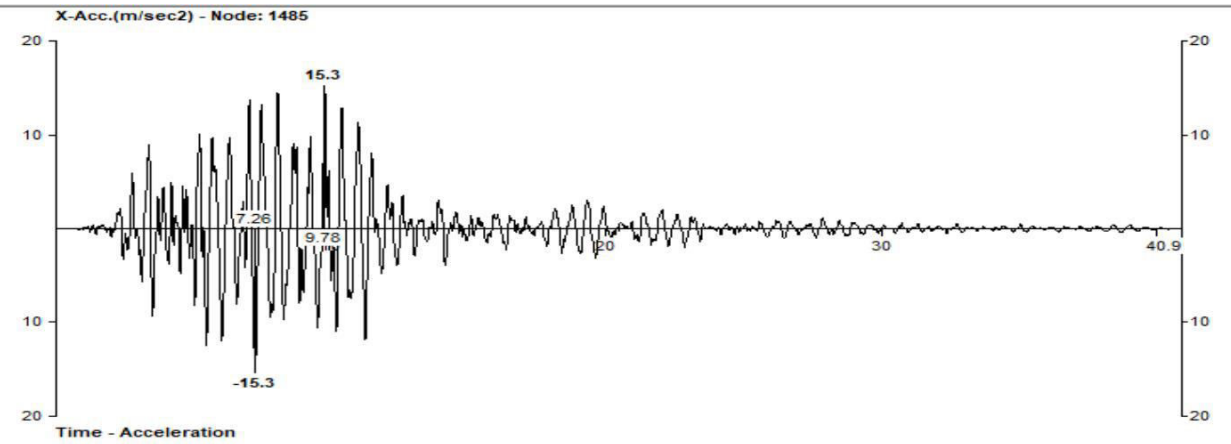

Table 6.6 Beam End Moment of Time History Analysis (Kobe)

	Beam	L/C	Node	Fx kN	Fy kN	Fz kN	Mx kNm	My kNm	Mz kNm
Max Fx	1612	5 DL+LL (TOP STOREY)	888	1205.349	34.39	-36.383	0.226	24.277	51.668
Min Fx	1546	8 DL+EQ(X)	674	-548.588	75.96	0.475	-0.628	6.17	60.203
Max Fy	1833	5 DL+LL (TOP STOREY)	669	60.717	267.947	1.102	0.321	-4.616	376.671
Min Fy	2517	5 DL+LL (TOP STOREY)	1233	44.478	-306.85	0.505	0.415	2.624	435.845
Max Fz	1061	5 DL+LL (TOP STOREY)	622	905.96	17.03	72.713	7.752	-212.361	34.69
Min Fz	1669	6 DL+LL(BOTTOM STOREY)	920	863.952	-2.588	-402.00	-15.229	441.17	1.557
Max Mx	2707	8 DL+EQ(X)	1334	-48.048	-19.631	39.528	51.657	10.818	-31.55
Min Mx	3609	8 DL+EQ(X)	1772	-49.406	50.493	-42.314	-50.932	-47.826	27.477
Max My	1669	6 DL+LL(BOTTOM STOREY)	920	863.952	-2.588	-402.00	-15.229	441.17	1.557
Min My	1669	6 DL+LL(BOTTOM STOREY)	600	846.988	-2.588	-402.00	-15.229	-362.846	6.734
Max Mz	2517	5 DL+LL (TOP STOREY)	1233	44.478	-306.85	0.505	0.415	2.624	435.845
Min Mz	4138	5 DL+LL (TOP STOREY)	1819	12.273	-80.19	-26.24	-1.18	46.639	-160.76

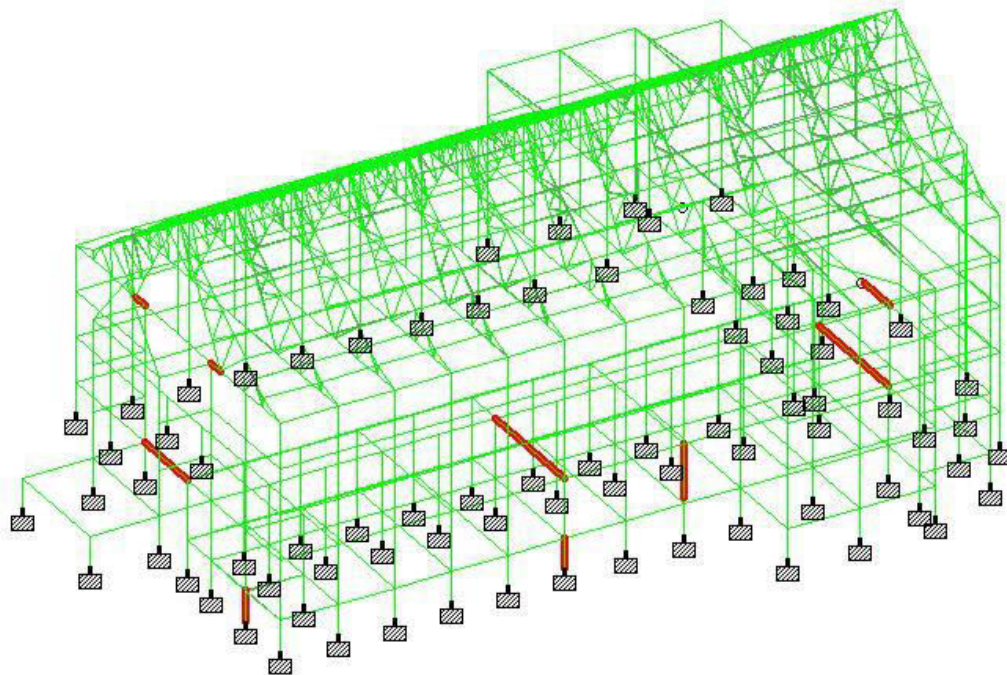

Figure:- 6.6 Beam End Moment of Time History Analysis (Kobe)

3 Northridge Earthquake

Table 6.7 Node Displacement of Time History Analysis (Northridge)

			Horizontal	Vertical	Horizontal	Resultant	Rotational		
	Node	L/C	X mm	Y mm	Z mm	mm	rX rad	rY rad	rZ rad
Max X	1821	12 0.9DL+EQ(X)	363.839	-16.836	-7.639	364.308	0	0	0.005
Min X	1869	7 DL+LL(FOR BEAMS)	-56.131	-32.679	0.138	64.951	0	0	-0.008
Max Y	1790	12 0.9DL+EQ(X)	304.707	3.322	-10.291	304.898	0	0.001	0
Min Y	1684	7 DL+LL(FOR BEAMS)	-0.729	-122.53	1.562	122.538	0	-0.001	0.002
Max Z	1388	8 DL+EQ(X)	251.505	-24.421	13.512	253.048	0	0.016	-0.004
Min Z	1292	8 DL+EQ(X)	4.68	-0.682	-21.349	21.867	0	0.001	0
Max rX	1666	7 DL+LL(FOR BEAMS)	0.326	-96.906	0.089	96.906	0.015	0	0.001
Min rX	1901	7 DL+LL(FOR BEAMS)	1.003	-73.972	5.241	74.164	-0.025	0	0.001
Max rY	1823	12 0.9DL+EQ(X)	261.634	-18.417	-7.896	262.4	0	0.042	0.004
Min rY	1822	12 0.9DL+EQ(X)	264.185	-18.449	-7.429	264.933	0	-0.041	0.004
Max rZ	1801	7 DL+LL(FOR BEAMS)	-0.057	-25.074	-0.877	25.09	-0.001	-0.007	0.013
Min rZ	1347	12 0.9DL+EQ(X)	82.765	-0.602	-1.877	82.789	0	-0.005	-0.06
Max Rst	1821	12 0.9DL+EQ(X)	363.839	-16.836	-7.639	364.308	0	0	0.005

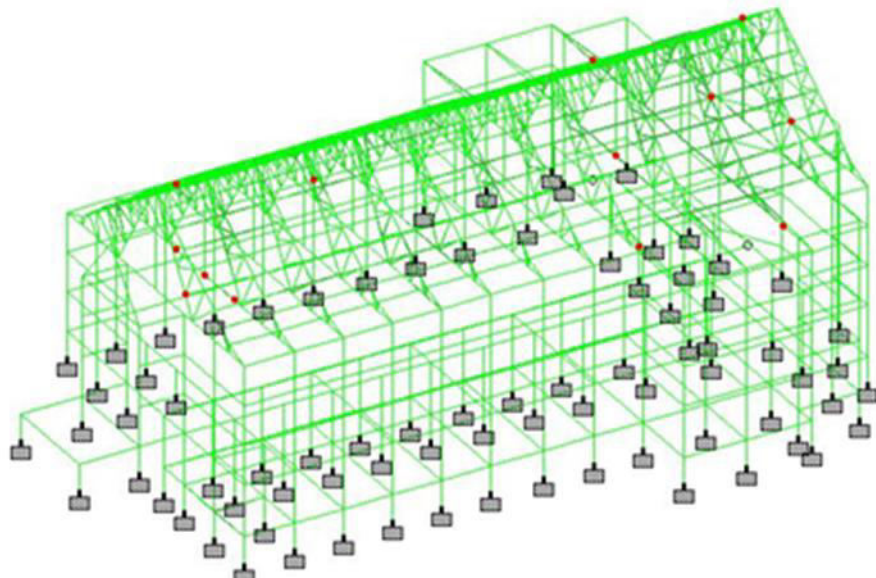

Figure:- 6.7 Node Displacement of Time History Analysis (Northridge)

Table 6.8 Beam End Moment of Time History Analysis (Northridge)

	Beam	L/C	Node	Fx kN	Fy kN	Fz kN	Mx kNm	My kNm	Mz kNm
Max Fx	1651	8 DL+EQ(X)	908	1330.642	33.883	52.088	-0.347	-53.679	91.96
Min Fx	1546	7 DL+LL(FOR BEAMS)	674	-537.76	80.42	1.905	2.337	1.92	69.174
Max Fy	1833	7 DL+LL(FOR BEAMS)	669	60.717	267.947	1.102	0.321	-4.616	376.671
Min Fy	2517	7 DL+LL(FOR BEAMS)	1233	44.478	-306.85	0.505	0.415	2.624	435.845
Max Fz	1869	12 0.9DL+EQ(X)	977	435.233	31.495	127.249	-12.787	-157.322	46.302
Min Fz	1669	8 DL+EQ(X)	920	738.563	27.148	-444.46	-19.729	486.681	56.731
Max Mx	3609	12 0.9DL+EQ(X)	1772	62.716	-10.99	70.424	87.877	-90.298	-11.767
Min Mx	2707	12 0.9DL+EQ(X)	1334	61.757	2.618	-71.039	-90.037	-16.793	1.733
Max My	1669	8 DL+EQ(X)	920	738.563	27.148	-444.46	-19.729	486.681	56.731
Min My	1669	8 DL+EQ(X)	600	721.598	27.148	-444.46	-19.729	-402.246	2.435
Max Mz	2517	7 DL+LL(FOR BEAMS)	1233	44.478	-306.85	0.505	0.415	2.624	435.845
Min Mz	1522	8 DL+EQ(X)	595	723.112	108.922	31.252	-8.83	56.389	-226.31

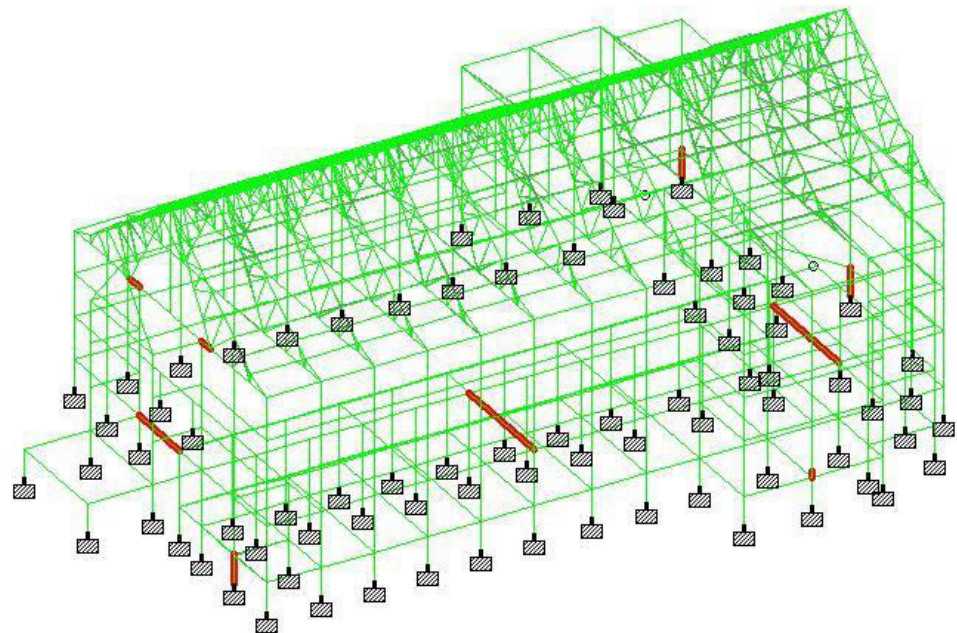

Figure: - 6.8 Beam End Moment of Time History Analysis (Northridge)

CHAPTER 7: EARTHQUAKE PROTECTIVE SYSTEMS

7.1 Passive control system

Passive control system includes turn mass dampers, seismic (base) isolation system, mechanical dissipaters and the like. Those systems have significant application to buildings, bridges and industrial plants. Seismic base isolation is the most develop system at the present time. This basic concept of seismic isolation reduce the response to earthquake motion by

- i. Reducing the stiffness
- ii. Increasing natural period of system
- iii. Provision of increased damping to increase the energy dissipation in the system

7.2 Active protective system

In this system mechanical devices are incorporated into the building, which actively participate in the dynamic behavior of the building in response to the measurement of its behavior during the earthquake round motion. Thus in the system the structure characteristic are modified according to seismic input to the building the goals of active system are to keep forces, displacement and acceleration of structure below specific bounds, in order to reduce the damage in cause of a strong earthquake.

7.3 Hybrid (semi active) protective systems

Hybrid systems are system implying the combine use of passive and active control systems. For example – a base isolated structure is equipped with actuators which actively control the enhancement of its performance.

CHAPTER 8: DESIGNING DETAIL

8.1 Design of Retaining Wall

Following assumptions are made while designing RC Wall:

- a. Characteristic Strength of concrete, $f_{ck}=25 \text{ N/mm}^2$
- b. Yield strength of steel, $f_y =415 \text{ N/mm}^2$
- c. Coefficient of friction between soil and concrete, $\mu =0.45$

Soil parameters:

- a. Safe bearing capacity of soil, $q =160 \text{ kN/mm}^2$
- b. Unit weight of earthen backfill, $\gamma =18 \text{ kN/mm}^2$
- c. Angle of internal friction of soil, $\phi =25^\circ$

Height of embankment = 4m

- i. Coefficient of active earth pressure (k_a)

$$k_a=(1-\sin\theta)/(1+\sin\theta)$$

$$k_a=0.41$$

- ii. Minimum depth of foundation (h_{min})

$$h_{min}=(q_o/\gamma) (1-\sin\theta)/(1+\sin\theta)^2$$

$$h_{min}=1.5 \text{ m}$$

Total height of the retaining wall = depth of foundation + height of embankment

$$H = 1.5 + 4 = 5.5 \text{ m}$$

- iii. Base Width (b) = 0.4H to 0.6H
= $0.5 \times 5.5 = 2.75 \text{ m} = 2.8 \text{ m}$

Length of toe Slab = 0.3b to 0.4b
= 850 mm (say)

Thickness of Base Slab = $H/10 = 5500/10$
= 550 mm

- iv. Thickness of Vertical Wall or Stem

Pressure at the base of the stem = $k_a \gamma h = 6.351 \text{ kN/m}^2$

Moment at the base of stem = $0.5 k_a \gamma h \times h \times h/3$
= 149.18 kNm

Ultimate Moment at the base of stem = 1.5×149.18
 = 223.78 kNm

v. Minimum depth required for balanced section (d_{reqd}) = 255 mm

($d_{reqd} = \sqrt{M_u/R_u b}$, from Annex G, IS 456: 2000)

Overall depth (D) = d + clear cover
 = 255 + 60 = 315 mm

Taking, D = 320 mm (at bottom)

D' = 150 mm (at top)

vi. Forces Acting on Retaining Wall

Table 8.1 Calculation of forces

Types of Forces	Magnitude of Forces (kN)	Position of force from toe end (m)	Bending moment at toe end (kNm)
1.Overturning Force $P_{ah}=0.5K_a\gamma H^2$	111.62	H/3= 1.83m	204.26 kNm
2.Restoring Forces			
(a) Weight of Backfill (W_1)	$W_1=145.23$	$2.18-(1.63/2)=1.985$	288.28
(b)Weight of Stem			
(i)Weight of Rectangular portion(W_{21})	$W_{21}=10.52$	1.095	20.32
(ii)Weight of Triangular Portion (W_{22})	$W_{22}=38.5$	0.96	10.1
(a)Weight of Base Slab (W_3)	$W_3=18.36$	1.4	53.9
	$\Sigma W=212.81$ kN		$\Sigma M_R=372.6$ kNm

Stability Checks

1. Overturning $0.9 M_R/M_o=1.64 > 1.4$ Hence OK

2. Sliding $0.9 F_R/F_S = 0.77 < 1.4$

Hence shear key is to be provided to increase the resistance against sliding.

3. Basic Pressure

$$\begin{aligned} \text{Resultant Moment at toe end} &= M_R - M_o \\ &= 372.6 - 204.26 = 168.34 \text{ kNm} \end{aligned}$$

Maximum Pressure at toe end (P_{\max}) = $98.81 \text{ kN/m}^2 < 160 \text{ kN/m}^2$ Hence OK

Minimum Pressure at toe end (P_{\min}) = $53.21 \text{ kN/m}^2 > 160 \text{ kN/m}^2$ Hence OK

vii. Design of Stem

Maximum Moment at the Base Stem = 149.18 kN-m

Area of steel (A_{st}) in Stem = 2935.06 mm^2

Spacing Required (using 16 mm bar) = 70 mm c/c

Distribution Steel = 282 mm^2

Spacing Required (using 8mm bar) = 180 mm c/c

viii. Check for Shear

Critical section for shear is at a distance d from the base of stem i.e., $h = 4.69 \text{ m}$

Shear force at this section (V_u) = 81.165 kN

Nominal Shear Stress = V_u/bd

$$\tau_c > \tau_v \text{ Hence OK}$$

ix. Curtailment of tension reinforcement

$$L_d = 0.87 f_y \phi / 4\tau_{bd}$$

$$L_d = 645 \text{ mm}$$

Hence no bar can be curtailed upto distance of 645 mm from base of stem. Curtailing bars at a depth of 1000 mm from the base of stem. i.e.,

$$4950 - 1000 = 3950 \text{ mm from top of stem}$$

So, total depth of section = $150 + (3950 \times 1000) / 4950 = 285.66 \text{ mm}$

Taking 286 mm, Effective depth = $286 - 60 = 226 \text{ mm}$

Moment due to Earth pressure at 3.95 from top, $M_u = k_a \gamma h^3 / 6$

$$M_u = 75.81 \times 1.5$$

$$M_u = 113.74 \text{ kN-m}$$

$$\text{Area of Steel (A}_{st}\text{)} = 1576 \text{ mm}^2 \quad (\text{Annex G, IS 456: 2000})$$

$$\text{Spacing (Using 16 mm bar)} = 140 \text{ mm}$$

Curtailment of tension reinforcement at 12ϕ (192 mm) or d (226 mm), whichever is maximum.

So, providing curtailment at 1250 mm from the base of stem.

Similarly, one more curtailment is provided at 1.7m from the top of stem.

$$\text{Moment at this section} = K_a \gamma h^3 / 6$$

$$M_u = 6.043 \times 1.5$$

$$= 9.064 \text{ kN-m}$$

$$\text{Depth at this Section} = 150 + (320-150) \times 3250 / 4950$$

$$= 260 \text{ mm}$$

Now

$$\text{Area of Steel (A}_{st}\text{)} = 126.96 \text{ mm}^2 \quad (\text{Annex G, IS 456: 2000})$$

$$\text{Minimum area of steel (A}_{st \text{ min}}\text{)} = 320 \text{ mm}^2 \quad (\text{Clause 26.5.2.1, IS 456: 2000})$$

Since, $A_{st} < A_{st \text{ Min}}$, \therefore Provide $A_{st \text{ Min}}$.

Providing spacing @ 280 mm of base at 1.7 m from top of Stem.

x. Design of heel slab

Total load = Self wt. of heel slab + Wt. of earth supported on heel slab

$$= (0.55 \times 1 \times 25) + 89.1$$

$$= 102.85 \text{ kN/m}$$

Maximum Bending Moment = 56.18 kN-m

Ultimate Bending Moment = 84.27 kN-m

$d_{req} = 156.31 \text{ mm} < 490 \text{ mm}$ Hence OK

Area of Steel for heel Slab

$$\text{Area of Steel} = 393.36 \text{ mm}^2 < A_{st \text{ min}} \quad (\text{Annex G, IS 456: 2000})$$

$$\text{Spacing (Using 16 mm bar)} = 170 \text{ mm c/c}$$

$$\text{Spacing (Using 10 mm Bar)} = 120 \text{ mm c/c}$$

xi. Design of toe slab

Maximum Bending Moment = 34.029 kN-m

Ultimate Bending Moment = 51.04 kN-m

Area of Steel for toe Slab

Area of Steel = $291.524 \text{ mm}^2 < A_{st \text{ min}} (660 \text{ mm}^2)$ (Annex G, IS 456: 2000)

Spacing (Using 10 mm Bar) = 100 mm c/c

xii. Design of shear key

Pressure at face of shear key = 84.97 kN/m

Passive earth Pressure (k_p) = $(1 - \sin\theta)/(1 + \sin\theta) = 2.46$

Let the depth of key = a

Resistance offered by shearkey (P_p) = 209.05 a

Factor of safety along with shearkey = 0.335 m (Provide 350 mm)

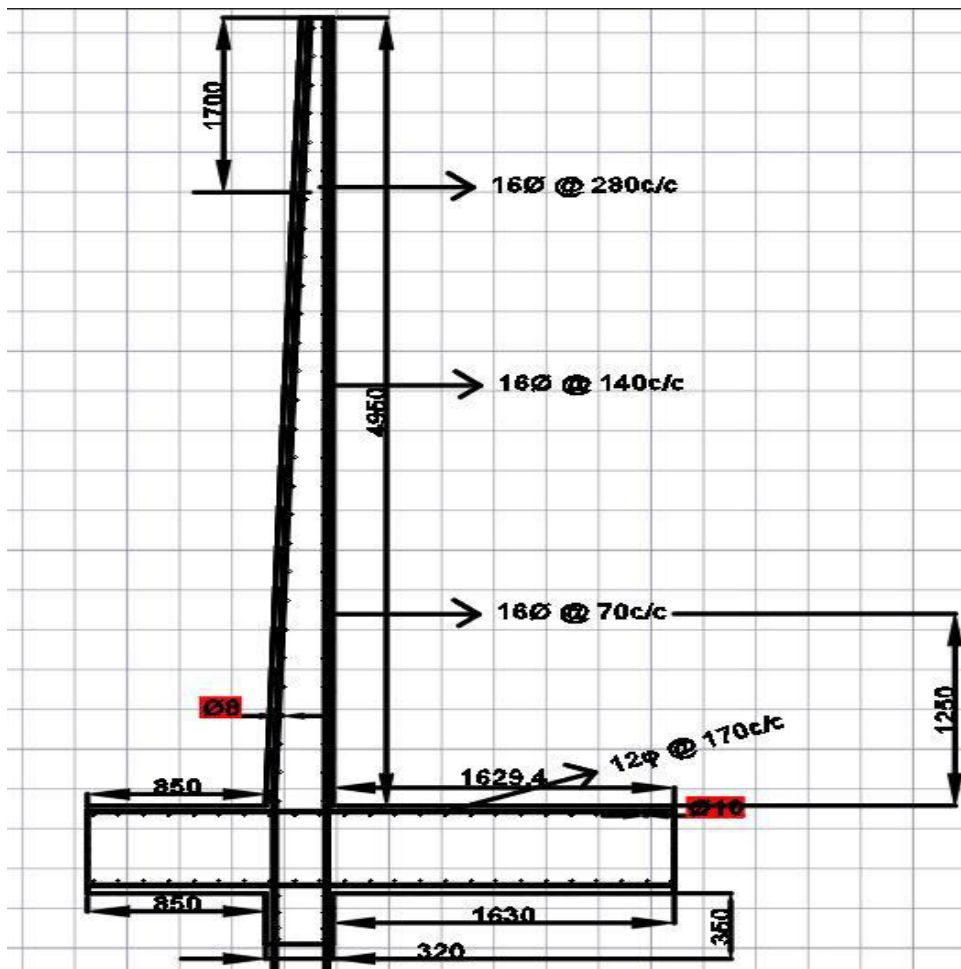

Figure 8.1 Retaining wall cross section

8.2 Design of Slab

i. Design Data

Effective span in x direction, $L_x = 3.8$ m

Effective span in y direction, $L_y = 8.0$ m

Since $L_y/L_x > 2$, Hence it is one way slab. (Annex D, IS 456 : 2000)

Assumption of slab thickness $l/d = 26$ (Clause 23.2.1, IS 456 : 2000)

Effective depth, $d = l/26 = 3300/26 = 126.923$ mm

So, take $d = 130$ mm

Assuming total depth, $D = 130 + 30 = 160$ mm

ii. Effective Span

W(Width of Support) = 500 mm

$L_o/12 = 3300/12 = 275$ mm

$W > L_o/12$, Hence effective span = 3300mm (Clause 22.2, IS 465: 2000)

Maximum positive Bending moment = 14.43 kN-m (Table 12, IS 465: 2000)

Maximum negative Bending moment = 16.88 kN-m (Table 12, IS 465: 2000)

iii. Check for thickness for slab

Minimum depth required $d_{min} = 75$ mm ($d_{reqd} = \sqrt{M_u/R_u b}$, from Annex G, IS 456: 2000)

Area of Steel for +ve BM = $320\text{mm}^2 < A_{st\ min} (192\text{mm}^2)$

Spacing (Using 8 mm bar) = 150 mm c/c

Area of Steel for -ve BM = $380\text{mm}^2 < A_{st\ min} (192\text{mm}^2)$

Spacing (Using 8 mm bar) = 130 mm c/c

Distribution Steel = 192mm^2 (Clause 26.5.2.1, IS 456: 2000)

Spacing Required (using 8mm bar) = 250 mm c/c

iv. Check for Shear

At End Support :

Shear (V_u) = 20.543 kN (Table 13, IS 465: 2000)

Nominal Shear Stress = V_u/bd

$\tau_c > \tau_v$, Hence OK

At Continuous Support

Shear (V_u)= 30.00 kN

Nominal Shear Stress = V_u/bd

At Continuous Support $P_t\% = 0.29\%$

Now, $\tau_c = 0.39 \text{ N/mm}^2$ (Table 19, IS 465: 2000)

And $k \times \tau_c = 1.27 \times 0.39 = 0.49 \text{ N/mm}^2$ (Cl. 40.2.1.1, IS 465: 2000)

Hence, $\tau_c > \tau_v$. So, section is safe.

v. Check for Development length (L_d)

a) At simple support :

$L_d < 1.3 M_u/V + l_o$ (Cl. 26.2.3.3, IS 465: 2000)

$L_d = 0.87 f_y \phi / T_{bd}$ (Cl. 26.2.1.1, IS 465: 2000)

= 300.785 mm

$l_o = 64 \text{ mm}$ (Cl. 26.2.3.3, IS 465: 2000)

$M_u = 6.279 \text{ kN-m}$

$V_u = 20.543 \text{ kN}$

So $M_u/V_u = 305.65 \text{ mm}$

And we get L_d is less than $1.3 M_u/V_u + l_o$. Hence OK

b) At point of inflection :

$M_u/V_u = 209.3 \text{ mm}$

L_o is maximum of $12 \phi = 96 \text{ mm}$ or (Cl. 26.2.3.3, IS 465: 2000)

$d = 130 \text{ mm}$

So, $(M_u/V_u) + L_o > L_d$, Hence Safe

vi. Check Against Deflection

$L/d = 26$ (Clause 23.2.1, IS 456 : 2000)

$P_t = 0.26\%$

$F_s = 0.58 \times 415 \times 318.38/335.103 = 228.69 \text{ N/mm}^2$

Modification Factor (k) = 1.35 (Fig 4, IS 456 : 2000)

Span/Depth = $26 \times 1.35 = 35.1$

And adopted ratio is 26.

Hence it is adequate.

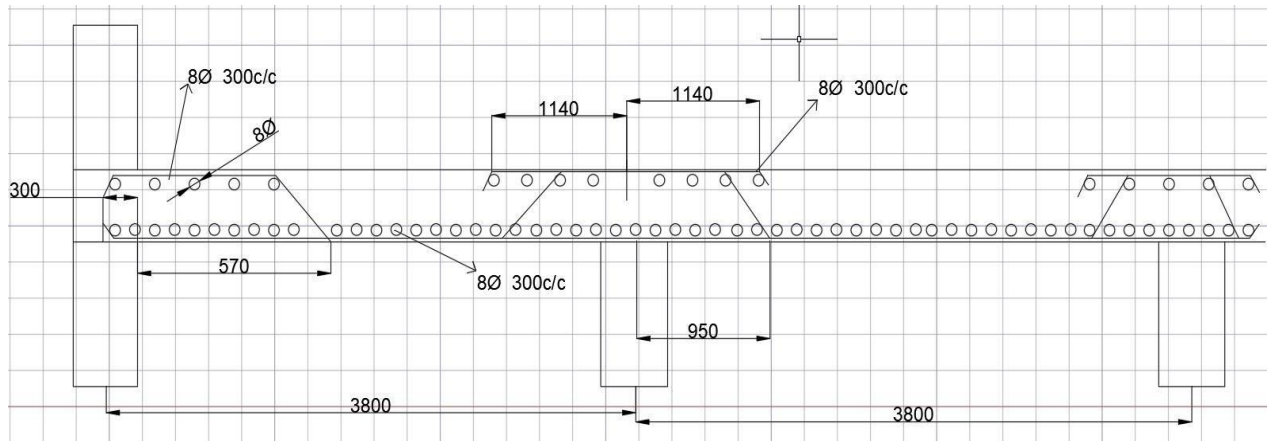

Figure 8.2 RCC Detailing of continuous slab

8.3 Column Design

8.3.1 Intermediate column no. 1067

Column Dimensions are as follows :

Width of Column, $B = 300$ mm

Depth of Column, $D = 600$ mm

Characteristic Strength of Concrete = M35

Yield Strength of Steel = Fe415

Load Data from Staad.Pro file is as follows

$$F_x = 823 \text{ kN}$$

$$M_{uz} = 132.5 \text{ kN-m}$$

i. Designing it as Uniaxial bending

$$P_u = 823 \text{ kN}$$

$$M_u = 133 \text{ kN-m}$$

$$d'/D = 50/600 = 0.083 \sim 0.1$$

ii. Reinforcement distributed on two faces

$$\text{Now, } P_u/f_{ck}bD = 0.13$$

$$\text{And, } M_u/f_{ck}bD^2 = 0.035$$

$$\text{So, } p/f_{ck} = 0.02$$

(Using Chart No.32 from SP-16: 1980)

$$P = 0.02 \times 35 = 0.7\%$$

But minimum cross sectional area of longitudinal reinforcement is 0.8% of gross cross sectional area of column (Cl. 26.5.3.1, IS 456: 2000)

$$\text{So, } A_{sc} = 0.8 \times 600 \times 300 / 100 = 1440 \text{ mm}^2$$

Provide 6 bars of 20 ϕ diameter

iii. Design of Lateral ties (Cl. 26.5.3.2, IS 456: 2000)

Providing 8mm Dia

Spacing should be less than the least of 300mm or 15 \times 28 or 300 mm

Hence, providing 250 mm c/c Spacing

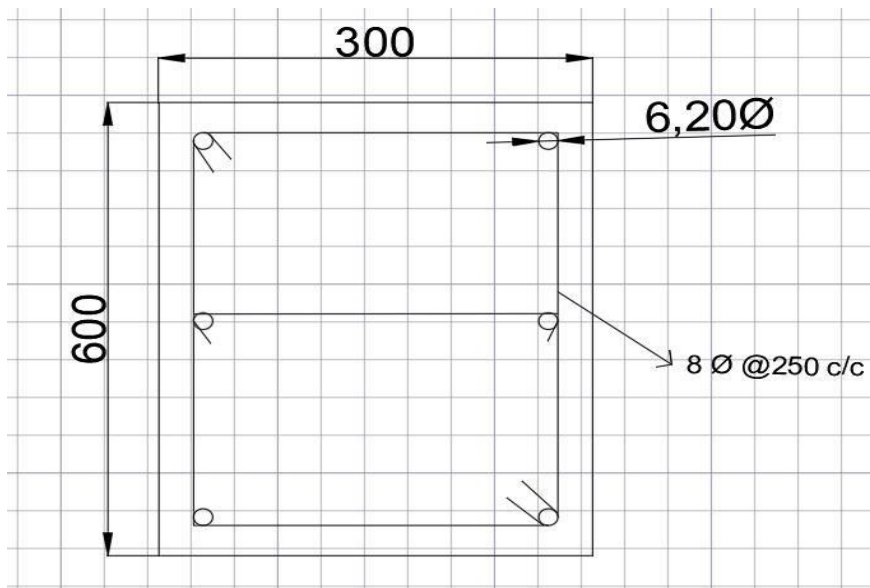

Figure 8.3 Cross section of column

8.4 Beam Design

8.4.1 Intermediate beam no. 1833

Length of beam = 8m

Cross section = 300 mm x 600 mm

Characteristic Strength of concrete = M30

Yield Strength of steel = Fe415

i. Data from Staad.Pro

$M_z = 376.710 \text{ kNm}$

Assume 25 mm bars with 25 mm cover

$$d = 600 - 12.5 - 25 = 562.5 \text{ mm} = 563 \text{ mm}$$

$$M_{ulim} = 4.14 \times 300 \times 563^2 = 393.675 \text{ kNm}$$

Hence the section is under reinforced

$$A_{st} = 0.5 \times (f_{ck}/f_y) \times [1 - \sqrt{\{1 - 4.6 M_u / f_{ck} b d^2\}}] \times b d \quad (1) \quad (\text{Annex G, IS 456: 2000})$$

$$A_{st} = 2280 \text{ mm}^2$$

Hence provide 6-25mm \emptyset

$$p_t = 1.36\%$$

Assume space between bars as 20 mm and cover 25mm

$$\text{So, effective depth} = 600 - 25 - 20 - 10.5 = 545 \text{ mm}$$

Using (1)

$$M_u = 380.2 \text{ kNm} > M_z \text{ (hence OK)}$$

$$p_{tmin} = 0.24 \sqrt{f_{ck}/f_y} = 0.316\% \quad (\text{Cl. 6.2.1, IS 13920: 1993})$$

$$p_{tmax} = 2.5\%$$

ii. Design for Shear reinforcement

Tributary area for beam is given by yield line theory

$$A = 0.5 \times (0.9 + 8.0) \times 3.6 \times 2.0 = 32.04 \text{ m}^2$$

$$\text{Slab weight on beam} = 32.04 \times 6 = 192.24 \text{ kN} \quad (\text{Dead weight of slab} = 6 \text{ kN/m}^2)$$

$$\text{Weight per meter length} = (192.24/8) = 24.03 \text{ kN/m}$$

$$\text{Self weight of beam} = 25 \times 0.3 \times (0.6 - 0.12) = 3.6 \text{ kN/m}$$

$$\text{Weight of walls on beam} = 18.4 \text{ kN/m}$$

$$\text{Total Weight} = 46.03 \text{ kN/m}$$

$$\text{Live load} = 3 \text{ kN/m}^2 \text{ (IS 875(Part2))}$$

$$\text{So total live load} = 32.04 \times 3 = 96.12 \text{ kN}$$

$$\text{Live load per meter length} = 96.12/8 = 12.015 \text{ kN}$$

iii. Ductility Considerations

As per Clause 6.3 of IS 13920: 1993

$$a) V_a^{D+L} = 1.2 \times (46.03 + 12.015) \times 8/2 = 278.616 \text{ kN}$$

b) On the basis of Sway Analysis

Sway to right

$$V_{ua} = 212.69 \text{ kN} \quad (\text{Clause 6.3.3, IS 13920: 1993})$$

$$V_{ub} = 344.54 \text{ kN}$$

Sway to left

$$V_{ua} = 340.57 \text{ kN}$$

$$V_{ub} = 216.66 \text{ kN}$$

So, the design shear force $V = 344.54 \text{ kN}$ (Maximum)

As $p_t = 1.36\%$ and concrete grade is M30, Using table 19 of IS 456:2000

$$T = 0.73 \text{ N/mm}^2$$

$$V_c = \tau_c \times b \times d = 119.36 \text{ kN}$$

$$V_{us} = V_u - V_c = 344.54 - 119.36 = 225.18 \text{ kN}$$

Hence provide 10 mm \emptyset 2 – legged vertical stirrups

$$\text{Hence } A_{sv} = 100.5 \text{ mm}^2$$

Spacing S_{max} should not be greater than the minimum of following (Clause 6.3.5, IS 13920: 1993)

$$d/4 = 545/4 = 137 \text{ mm}$$

$$8 \times d_{min} = 8 \times 22 = 176 \text{ mm}$$

$$0.87 \times f_y \times A_{sv} \times d / V_{us} = 138 \text{ mm}$$

Hence provide spacing of 120 mm upto $2d$ from the support

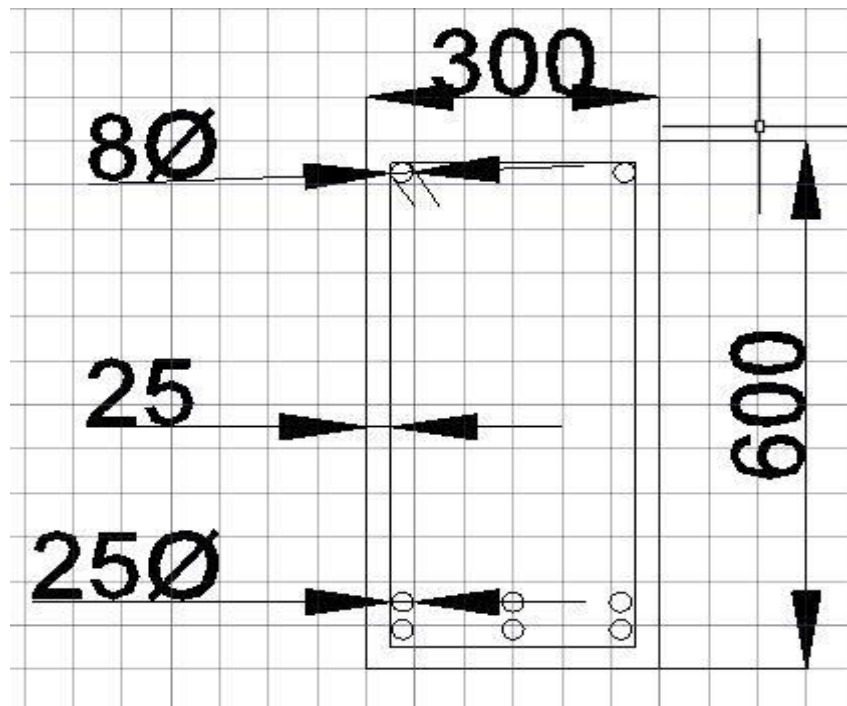

Figure 8.4 Cross section of beam

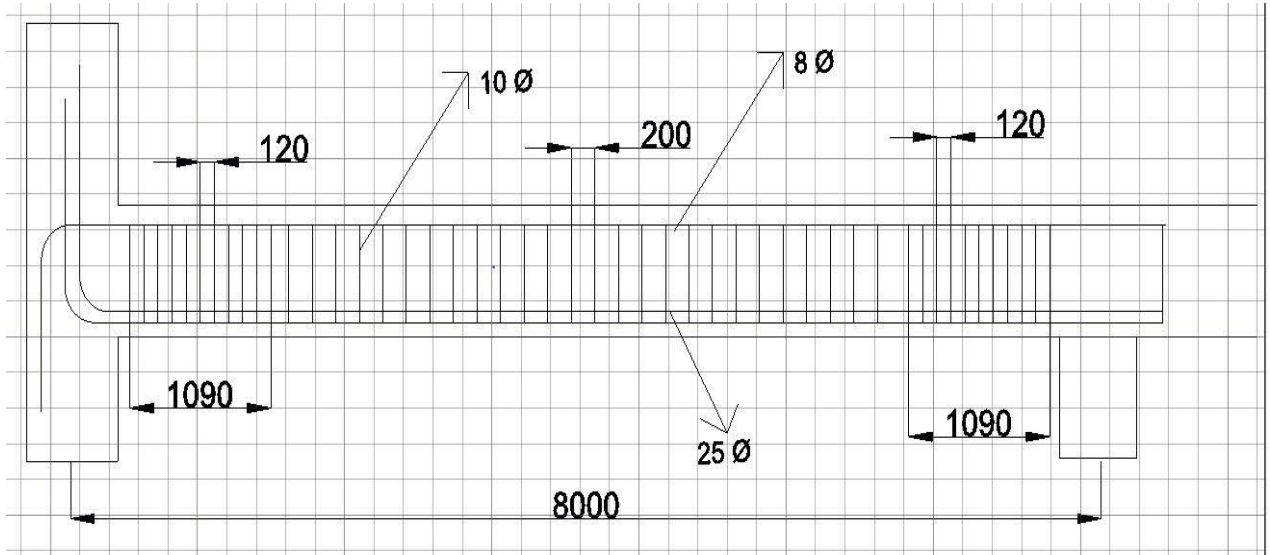

Figure 8.5 Side view of beam

8.5. Design of Exterior Column

i. Column dimensions : 500 mm x 600 mm

Length of column = 4 m

Strength of concrete = M35

Strength of steel = Fe415

Data from Staad.Pro file

Axial load, $P_u = 916.097$ kN

Major axis BM, $M_{uy} = 221.005$ kNm

Minor axis BM, $M_{uz} = 31.931$ kNm

Assuming $p = 1\%$, $p/f_{ck} = 0.03$, $d'/D = 50/600 = 0.1$

Using SP-16 :1980, Chart 44, $M_u/f_{ck}bD^2 = 0.07$

$$M_{uy1} = 0.07 \times 35 \times 500 \times 600^2 = 441 \text{ kNm}$$

$$M_{uz1} = 0.07 \times 35 \times 600 \times 500^2 = 367.5 \text{ kNm}$$

Using SP-16 :1980, Chart 63, $P_{uz}/A_g = 19$ corresponding to $p = 1\%$,

$$P_{uz} = 5700 \text{ kN}$$

$$\text{Now, } P_u/P_{uz} = 0.16$$

$$M_{uy}/M_{uy1} = 0.501$$

$$M_{uz}/M_{uz1} = 0.10$$

Using SP-16 :1980, Chart 64

$$(M_{uy}/M_{uy1})_{\text{permissible}} = 0.9 > (M_{uy}/M_{uy1})$$

Hence design is OK

$$A_{sc} = 0.01 \times 500 \times 600 = 3000 \text{ mm}^2$$

Hence provide 6-25mm ϕ and 4-16mm ϕ bars ($A_{sc} = 3085.4 \text{ mm}^2$)

ii. Check of Earthquake in X-Direction

Minimum eccentricity, $e = L/500 + (\text{BorD})/30$ (Clause 25.4, IS 456 - 2000)

$$\therefore e_z = 28 \text{ mm}, e_y = 24.67 \text{ mm}$$

$$\text{So, } M_{uz} = Pe_y = 22.91 \text{ kNm}$$

Also, $P_{uz} = 0.45f_{ck}A_c + 0.75f_yA_{sc}$ (Clause 39.3, IS 456 - 2000)

$$\therefore P_{uz} = 5636.63 \text{ kN}$$

$$P_u/P_{uz} = 916.067/5636.63 = 0.16(\sim 0.2) \in (0.2, 0.8)$$

From Clause 39.6, IS 456 – 2000,

$$\left[\frac{M_{ux}}{M_{ux1}} \right]^{\alpha_s} + \left[\frac{M_{uy}}{M_{uy1}} \right]^{\alpha_s} \leq 1.0 \quad (2)$$

$$(221.005/441) + (22.91/367.5) = 0.56 < 1.0 \quad (\alpha = 1)$$

Hence the section is safe

iii. Check of Earthquake in Y-Direction

$$M_{uy} = Pe_z = 25.65 \text{ kNm}$$

$$\text{Using (2), } (25.65/441) + (31.931/367.5) = 0.145 < 1.0 \quad (\alpha = 1)$$

Hence the section is safe

iv. Shear reinforcement requirement

From Staad.Pro file

Hence the section is safe

$$\text{Shear force, } V_u = 55.361 \text{ kN}$$

And from analysis of beam no. 1586, $V_u = 78.07 \text{ kN}$

$$V_c = \tau_c \times b \times d = 119.36 \text{ kN}$$

$$\text{And } \tau_c = 0.67 \times \delta = 0.88 \text{ N/mm}^2 \quad (\text{Table 19, IS 456:2000, } \delta = 1 + (3P_u/A_g f_{ck}) < 1.5)$$

v. Lateral ties

The diameter of the lateral ties should be more than (Cl. 26.5.3.2, IS 456: 2000)

$22/4 = 11$ mm, or

6 mm

Hence provide 8 mm diameter ties

vi. Pitch of lateral ties (Cl. 26.5.3.2, IS 456: 2000)

It should not be more than the least of the following distances

Least lateral dimension = 500 mm

$16\phi = 256$ mm

300 mm

Hence provide #8mm ϕ lateral ties @ 250 mm c/c

vii. Ductility Considerations

Special confining reinforcement shall be provided over a length l_o from each joint face towards the mid span

l_o should not be less than (Clause 7.4, IS 13920: 1993)

depth of member = 600 mm

$1/6$ of clear span = $(3.55/6) \times 10^3 = 592$ mm

450 mm

Spacing of hoops provided as the confining reinforcement shall not exceed of the following (Clause 7.4, IS 13920: 1993)

$1/4$ of minimum member dimension = $0.25 \times 500 = 125$ mm

Not less than 75 mm

Not greater than 100 mm

\therefore Take it as 100 mm

viii. Minimum area of cross section of the bar forming the hoop is

$$A_{sh} = 0.18 S h f_{ck} / f_y (A_g / A_k - 1)$$

$$A_{sh} = 0.18 \times 75 \times 180.67 \times 35/415 \times ((600 \times 500) / (436 \times 536)) - 1)$$

$$A_{sh} = 60 \text{ mm}^2$$

Use 8 mm ϕ bar (50.26 mm^2) at a spacing of 90 mm c/c.

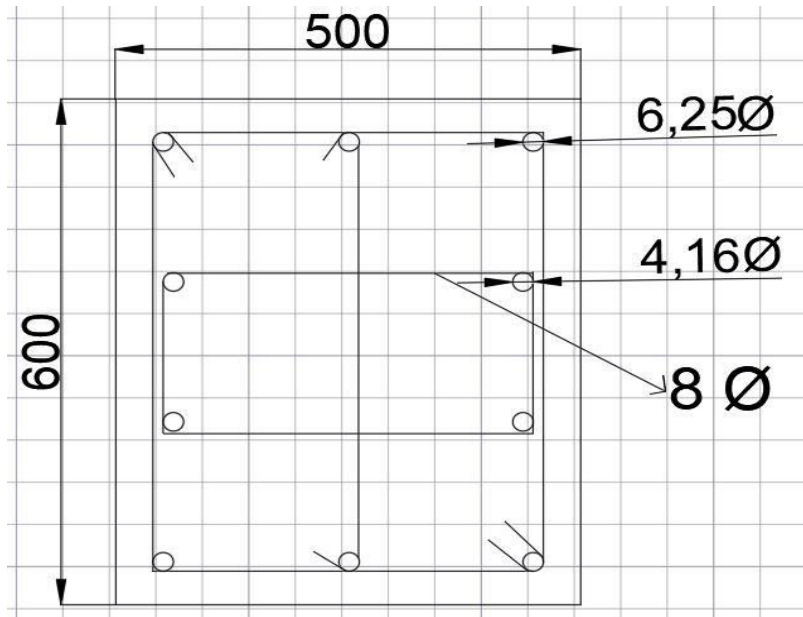

Figure 8.6 Cross section of column

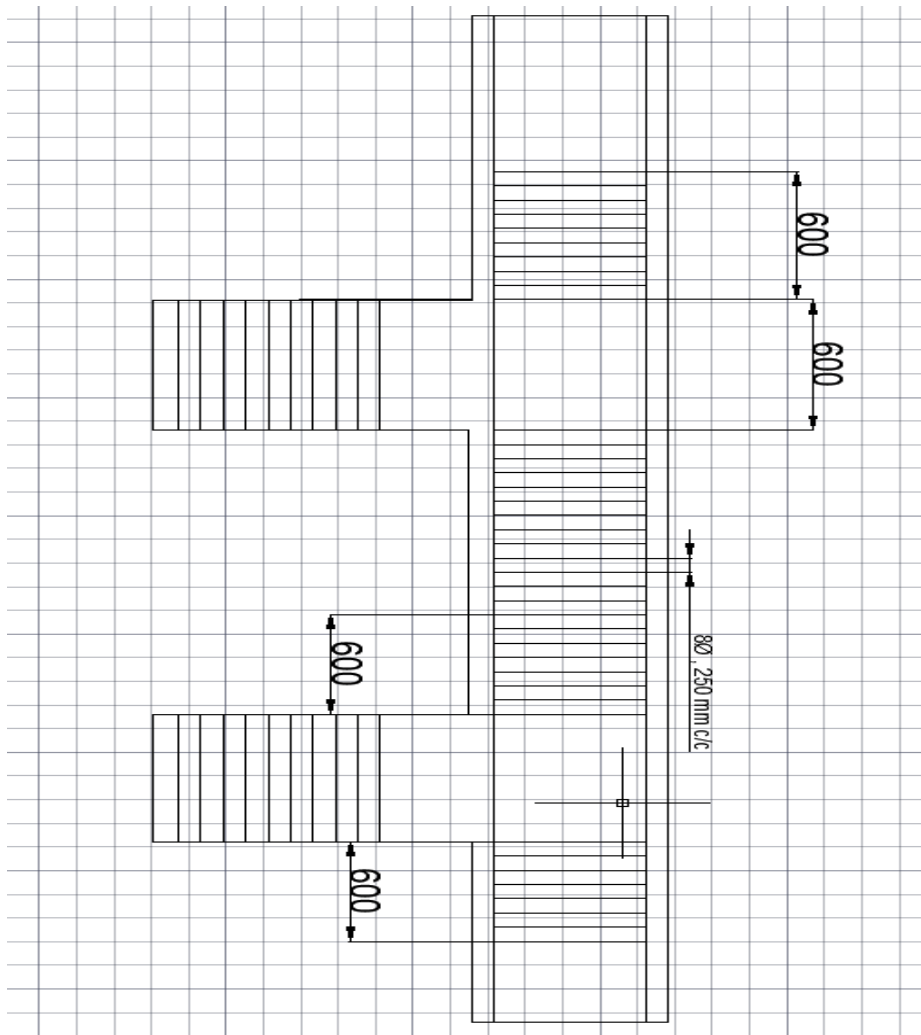

Figure 8.7 Elevation of column

8.6. Design of Combined footing

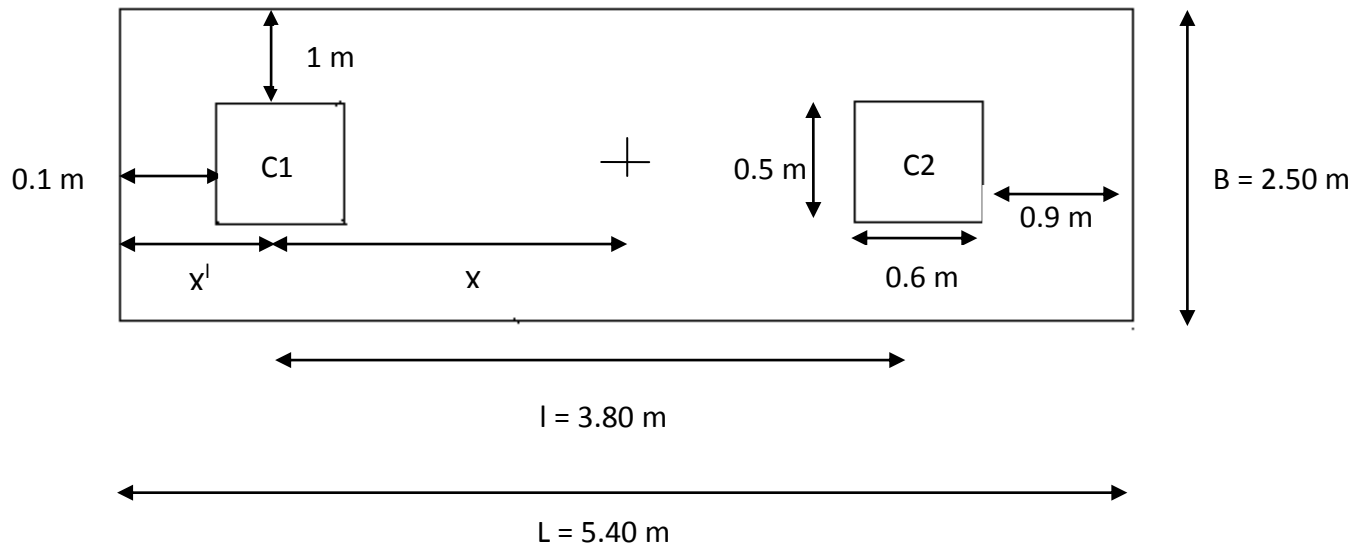

Figure 8.8 Layout of combined footing

Design of Combined Footing

Column Size C1 : 600 mm x 500 mm

C2 : 600 mm x 500 mm

Data from Staad.Pro file

Axial load from Column (C1), $P_1 = 768.87$ kN

Axial load from Column (C2), $P_2 = 1184.077$ kN

Mix Design of concrete = M20

Strength of Steel = Fe 415

Bearing capacity of soil, $q = 160$ kN/m²

$$\begin{aligned} \text{Distance of resultant load from column C1 : } x &= (P_2 \times l) / (P_1 + P_2) \\ &= 2.3 \text{ m} \end{aligned}$$

$$\begin{aligned} \text{Also, Length of the footing, } L &= 2(x' + x) \\ &= 5.40 \text{ m} \end{aligned}$$

Total column load = 1952.947 kN

Assuming self weight of footing as 10% of total weight = 195.29 kN

Total load, $P = 2148.24 \text{ kN}$

Area of footing, $A = P/q = 13.43 \text{ m}^2$

Width of footing, $B = A/L = 2.50 \text{ m}$

Upward soil pressure = $P / (L \times B) = 159.13 \text{ kN/m}^2$

Upward pressure per unit length = $159.13 \times 2.5 = 398 \text{ kN/m}$

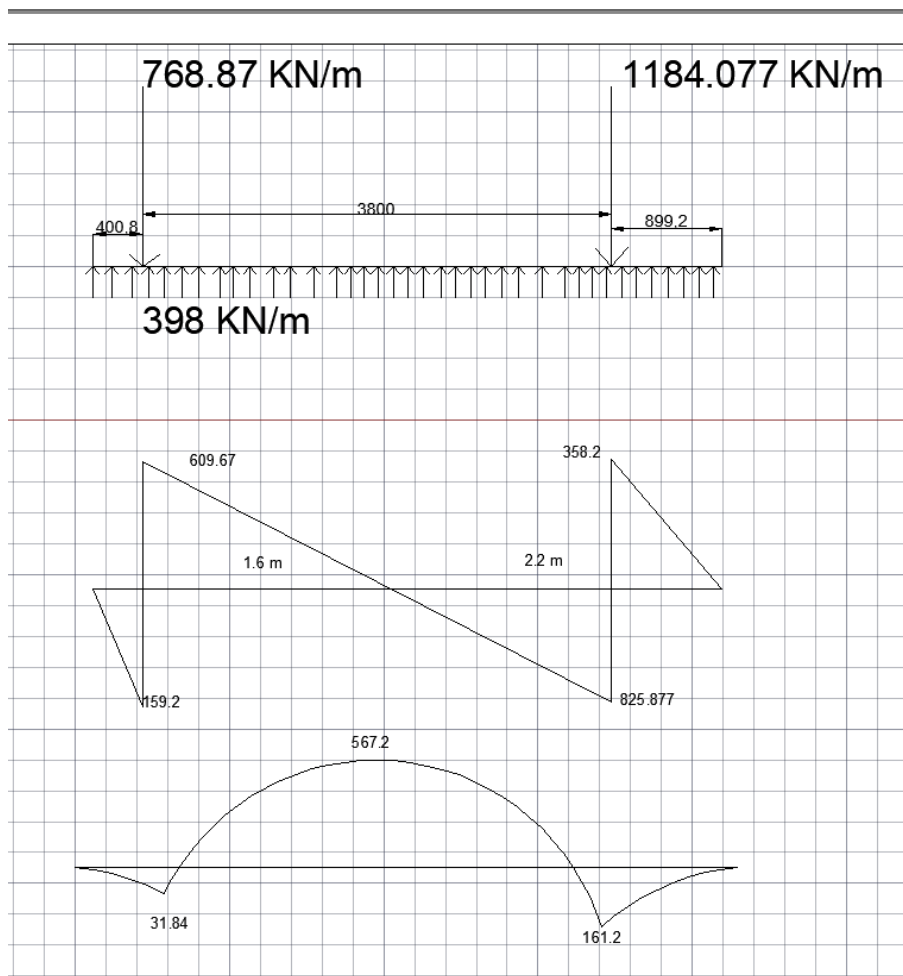

Figure 8.9 Calculation of maximum bending moment and shear force

From BMD, it is clear that $M_u = 567.216 \text{ kNm}$

Depth of footing :

From BM consideration :

Depth required $d_{reqd} = 300 \text{ mm}$

(using formula = $\sqrt{(M_u / R_u b)}$ and $R_u = 0.36f_{ck}x_{ulim}/d(1-0.42x_{ulim}/d)$)

One way shear at column C2 (heavier load)

Shear at a distance d from face of column :

$$V_u = [825.877 - 398 \times (0.3 + (d/1000))] \times 10^3 \text{ N}$$

Assume $p_t = 0.2\%$, So $\tau_c = 0.32 \text{ N/mm}^2$ (Table 19, IS 456:2000)

$$V_u / (B \times d) < 0.32$$

$$d > 589.71 \text{ mm}$$

Adopt effective depth, $d = 590 \text{ mm}$

Overall depth, $D = 640 \text{ mm}$

Check for two way shear

The critical section is at a distance of $d/2$ from the face of column

Area resisting punching shear, $A_o = b_o \cdot d = 4 \times (600 + 590) \times 590$

Shear force at $d/2$

$$V_u = 1184.077 - 159.13 \times (0.6 + 0.59)^2 = 958.738 \text{ kN}$$

$$\tau_v = A_o / V_u = 0.34 \text{ N/mm}^2$$

$$\text{And } \tau_c = 0.25 f_{ck} = 1.11 \text{ N/mm}^2$$

$\tau_c > \tau_v$, Hence safe.

Column C1

Here, $b_o = 2(600+590) + 2(600+(590/2)+100) = 4370 \text{ mm}$

$$V_u = 768.87 - [159.13 \times (0.6+0.59) \times (0.6+(0.59/2)+0.1)] = 580.45 \text{ kN}$$

$$\tau_v = (580.45 \times 10^3) / (4370 \times 590) = 0.225 \text{ N/mm}^2 < \tau_c \text{ (Hence safe)}$$

Longitudinal Reinforcement

Negative Moment Reinforcement

$$M_u = 567.216 \text{ kNm}$$

$$M_u = 0.87 \times f_y A_{st} d (1 - (A_{st} f_y / f_{ck} b d)) \quad (1)$$

$$A_{st} = 2662.92 \text{ mm}^2$$

Choosing $\phi 20 \text{ mm}$ diameter bars

Spacing required = $(254.47 \times 2500) / 2663 = 260 \text{ mm c/c}$

Hence provide #20 mm ϕ @ 260 mm c/c or 11 number of bars at top near the mid span

Development length for 20 mm bars (L_d) = $0.87f_y\phi/4\tau_{bd} = 846.21 \text{ mm}$

Out of these 11 bars, 5 bars can be curtailed after the outer edge of each column

$$A_{stmin} = 0.12 \times 2500 \times 640 / 100 = 1920 \text{ mm}^2$$

Positive moment reinforcement

$$M_u = 161.99 \text{ kNm}$$

Using (1)

$$A_{st} = 768.8 \text{ mm}^2 < A_{stmin}$$

Provide 16 mm diameter bars

$$\text{Spacing required} = 201.06 \times 2500 / 1920 = 261.72 \text{ mm}$$

Provide #16 mm ϕ @ 250 mm c/c or 10 bars at bottom under each column and out of these 5 bars can be curtailed at a distance of 850 mm ($\sim L_d$) from inside edge of column.

Transverse reinforcement:

The transverse reinforcement is provided under each column within a band having a width equal to the width of the column plus two times the effective depth of the foundation

Bandwidth for column C1 = $0.5+0.59+0.1 = 1.29 \text{ m}$ (On the outer side only 0.1m is available)

$$\text{Upward pressure under C1} = 768.8/2.5 = 307.548 \text{ kN/m}$$

$$\text{BM at face of column} = 307.548 \times 1^2/2 = 153.77 \text{ kNm}$$

Area of steel required

$$154 \times 10^6 = 0.87 \times 415 \times A_{st} \times 564 \times (1 - ((415 \times A_{st}) / (20 \times 1290 \times 564)))$$

$$A_{st} = 771.859 \text{ mm}^2$$

$$\text{Also } A_{stmin} = 0.12 \times 1290 \times 640/1000 = 1000 \text{ mm}^2$$

Hence provide 16 mm diameter bars @ 240 mm c/c in the width 1.29 m

Transverse Reinforcement

Column C2

$$\text{Bandwidth} = 0.5+0.64+0.64 = 1.78 \text{ m}$$

$$\text{Upward pressure} = 1184.07/2.5 = 473.63 \text{ kN/m}$$

Negative moment at face of the column C2 = $473.63 \times 1^2/2 = 236.814 \text{ kNm}$

$$A_{stmin} = 0.12 \times 1780 \times 640/100 = 1370 \text{ mm}^2$$

$$\text{Spacing required} = 201 \times 1780/1370 = 260 \text{ mm}$$

Hence provide #16 mm \varnothing @ 240 mm c/c in the width 1.78 m and #16 mm \varnothing @ 300 mm c/c in the middle portion.

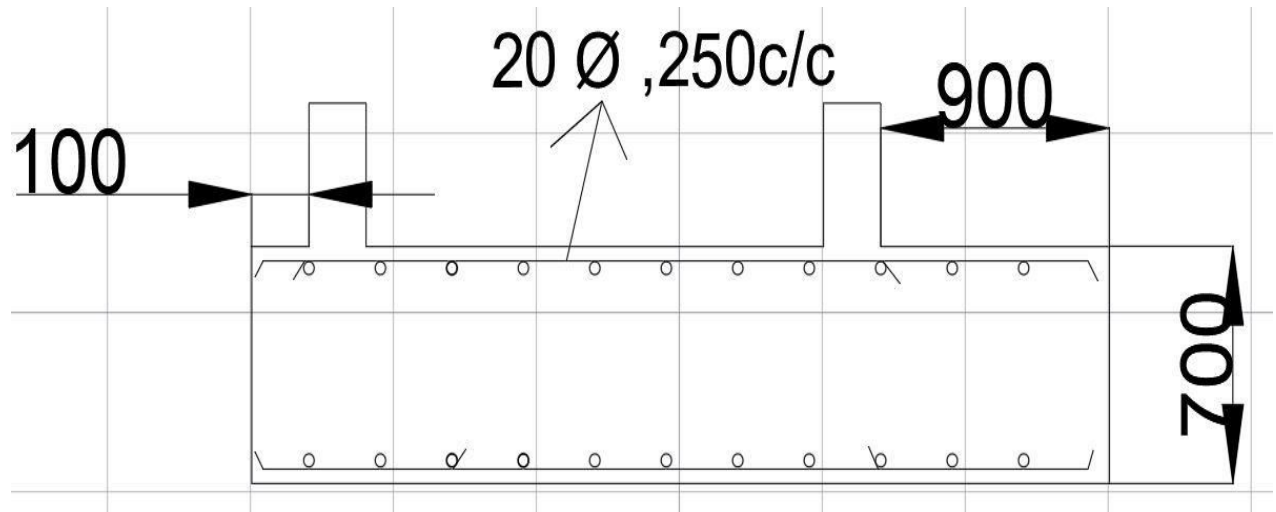

Figure 8.10 Front view of Footing

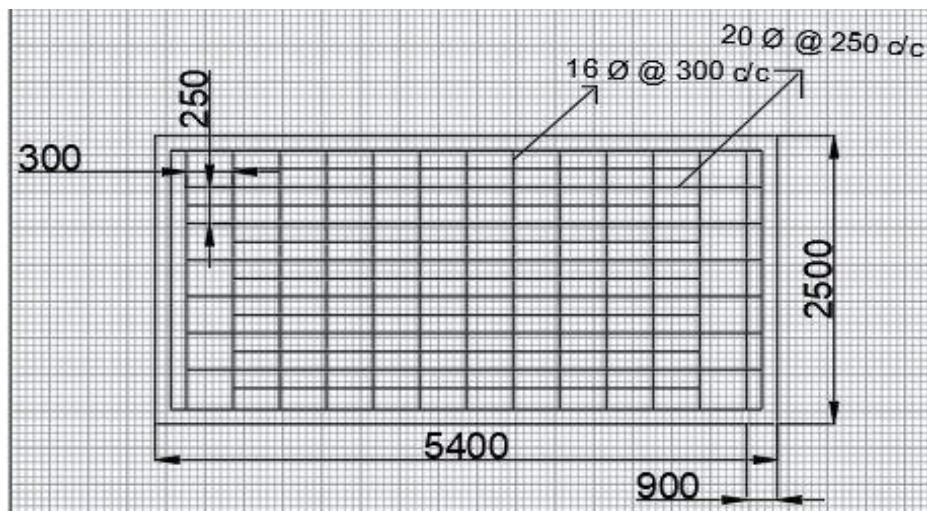

Figure 8.11 Plan of Top reinforcement

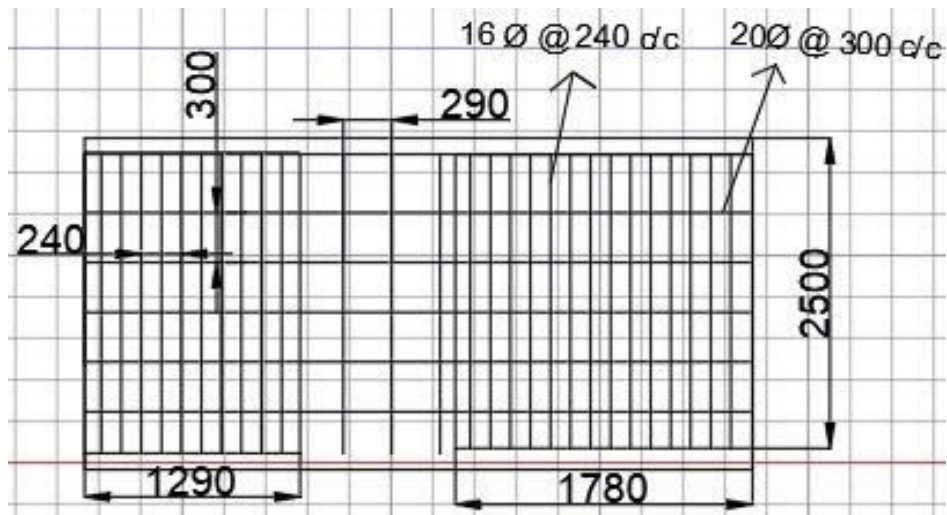

Figure 8.12 Plan of Bottom reinforcement

8.7. Conclusion:

The building is fully analyzed for seismic loads by preliminary and detailed evaluation procedure. As per the preliminary evaluation of building, the building seems sufficient for earthquakes but this criteria is not enough to conclude any building for its behavior in seismic conditions. Check needs to be done by designing and analysis in order to reach to a concrete conclusion.

References

1. BIS, IS 1893 (Part 1): (2002), — Criteria for Earthquake Resistant Design of Structures Part 1 General Provisions and Buildings, Bureau of Indian Standards, Fifth revision.
2. BIS, IS 456:2000, — Plain and reinforced concrete code of practice, Bureau of Indian Standards, Fourth revision.
3. BIS, IS-875 (Part-1): (1987) Dead Loads- Unit weights of building materials and stored materials
4. BIS, IS-875 (Part-2): (1987) Code of Practice for Design Loads (Other Than Earthquake) For Buildings and Structures.
5. BIS, IS-1161: (2014) Steel Tubes for Structural Purposes – Specifications.
6. **Agarwal P. and Shrikhande M**, Earthquake Resistant Design of Structures, PHI Publication, 2004.
7. **Duggal S.K**, Earthquake Resistant Design of Structures Second edition Oxford Publications, 2007.
8. Research paper on “A Study on Earthquake Resistant construction Techniques” by Mohammad Adil Dar, Prof (Dr) A.R. Dar, Asim Qureshi and Jayalakshmi Raju.
9. Research paper on “Seismic response of RC frame Buildings with soft First storeys” (Jaswant N. Arlekar, Sudhir K. Jain and C.V.R. Murty)
10. Topic name Retrieved from <http://allshookup.org/quakes/wavetype.htm>
11. From <http://allshookup.org/quakes/wavetype.htm>
12. From <http://www.sms-tsunami-warning.com/pages/seismic-waves#.WuGxcIhuZPY>

APPENDIX – A

Source code of STAAD.Pro of the Building

STAAD SPACE

START JOB INFORMATION

ENGINEER DATE 14-Sep-17

END JOB INFORMATION

INPUT WIDTH 79

UNIT METER KN

JOINT COORDINATES

465 30.7 29.26 2; 466 35.5 29.26 2; 467 40.55 29.26 2; 564 3.8 27.26 31.26;
565 7.6 27.26 31.26; 566 11.4 27.26 31.26; 567 15.2 27.26 31.26;
568 19 27.26 31.26; 569 23.1 27.26 31.26; 570 26.9 27.26 31.26;
571 30.7 27.26 31.26; 572 35.5 27.26 31.26; 573 45.28 27.26 31.26;
574 45.25 27.26 27.28; 575 45.28 27.26 23.26; 576 3.8 27.26 23.26;
577 7.6 27.26 23.26; 578 11.4 27.26 23.26; 579 15.2 27.26 23.26;
580 19 27.26 23.26; 581 23.1 27.26 23.26; 582 26.9 27.26 23.26;
583 30.7 27.26 23.26; 584 35.5 27.26 23.26; 585 48.01 27.26 31.26;
586 48.01 27.26 27.28; 587 50.48 27.26 23.26; 588 50.48 27.26 15.5;
589 48.01 27.26 11.48; 590 48.01 27.26 7.5; 591 45.28 27.26 15.5;
592 45.28 27.26 11.48; 593 45.28 27.26 7.5; 594 30.7 27.26 36.76;
595 35.5 27.26 36.76; 596 40.55 27.26 36.76; 597 45.28 27.26 34.985;
598 3.8 27.26 27.28; 599 0 27.26 31.26; 600 0 27.26 27.28; 601 0 27.26 23.26;
602 0 27.26 20.41; 603 3.8 27.26 20.41; 604 7.6 27.26 20.41;
605 11.4 27.26 20.41; 606 15.2 27.26 20.41; 607 19 27.26 20.41;
608 23.1 27.26 20.41; 609 26.9 27.26 20.41; 610 30.7 27.26 20.41;
611 35.5 27.26 20.41; 612 41.868 27.26 11.48; 613 41.8675 27.26 7.5;
614 41.8675 27.26 15.5; 615 41.8675 27.26 20.41; 616 3.8 31.26 31.26;
617 7.6 31.26 31.26; 618 11.4 31.26 31.26; 619 15.2 31.26 31.26;
620 19 31.26 31.26; 621 23.1 31.26 31.26; 622 26.9 31.26 31.26;
623 30.7 31.26 31.26; 624 35.5 31.26 31.26; 625 45.28 31.26 31.26;
626 48.01 31.26 31.26; 627 0 31.26 31.26; 628 30.7 31.26 36.76;
629 35.5 31.26 36.76; 630 40.55 31.26 36.76; 631 45.28 31.26 34.985;
632 45.28 31.26 27.28; 633 45.28 31.26 23.26; 634 48.01 31.26 27.28;
635 50.48 31.26 23.26; 636 3.8 31.26 23.26; 637 3.8 31.26 27.28;
638 0 31.26 27.28; 639 0 31.26 23.26; 640 -3.47 31.26 23.26; 641 3.8 31.26 7.5;
642 7.6 31.26 7.5; 643 11.4 31.26 7.5; 644 15.2 31.26 7.5; 645 19 31.26 7.5;
646 23.1 31.26 7.5; 647 26.9 31.26 7.5; 648 30.7 31.26 7.5; 649 35.5 31.26 7.5;
650 45.28 31.26 7.5; 651 48.01 31.26 7.5; 652 0 31.26 7.5; 653 30.7 31.26 2;
654 35.5 31.26 2; 655 40.55 31.26 2; 656 45.28 31.26 3.775;
657 45.28 31.26 11.48; 658 45.28 31.26 15.5; 659 48.01 31.26 11.48;
660 50.48 31.26 15.5; 661 3.8 31.26 15.5; 662 3.8 31.26 11.48;
663 0 31.26 11.48; 664 0 31.26 15.5; 665 -3.47 31.26 15.5; 666 7.6 31.26 23.26;
667 11.4 31.26 23.26; 668 15.2 31.26 23.26; 669 19 31.26 23.26;
670 23.1 31.26 23.26; 671 26.9 31.26 23.26; 672 30.7 31.26 23.26;
673 35.5 31.26 23.26; 674 0 31.26 20.41; 675 3.8 31.26 20.41;
676 7.6 31.26 20.41; 677 11.4 31.26 20.41; 678 15.2 31.26 20.41;
679 19 31.26 20.41; 680 23.1 31.26 20.41; 681 26.9 31.26 20.41;

682 30.7 31.26 20.41; 683 35.5 31.26 20.41; 684 41.868 31.26 11.48;
685 41.8675 31.26 7.5; 686 41.8675 31.26 15.5; 694 30.7 40.46 31.26;
698 0 40.46 31.26; 699 30.7 40.46 36.76; 706 50.48 40.46 23.26;
711 -3.47 40.46 23.26; 712 3.8 40.46 7.5; 713 7.6 40.46 7.5;
714 11.4 40.46 7.5; 715 15.2 40.46 7.5; 716 19 40.46 7.5; 717 23.1 40.46 7.5;
718 26.9 40.46 7.5; 719 30.7 40.46 7.5; 721 0 40.46 7.5; 726 -3.47 40.46 15.5;
728 48.01 40.46 7.5; 729 30.7 40.46 2; 730 35.5 40.46 2; 731 40.55 40.46 2;
736 50.48 40.46 15.5; 744 30.7 41.106 9.49; 746 0 41.106 9.49;
756 30.7 41.106 29.27; 760 0 41.106 29.27; 784 0 48.286 19.38;
794 0 40.46 9.49; 808 0 40.46 29.27; 809 3.8 27.71 31.26; 810 7.6 27.71 31.26;
811 11.4 27.71 31.26; 812 15.2 27.71 31.26; 813 19 27.71 31.26;
814 23.1 27.71 31.26; 815 26.9 27.71 31.26; 816 30.7 27.71 31.26;
817 35.5 27.71 31.26; 818 45.28 27.71 31.26; 819 45.28 27.71 27.28;
820 45.28 27.71 23.26; 821 3.8 27.71 23.26; 822 7.6 27.71 23.26;
823 11.4 27.71 23.26; 824 15.2 27.71 23.26; 825 19 27.71 23.26;
826 23.1 27.71 23.26; 827 26.9 27.71 23.26; 828 30.7 27.71 23.26;
829 35.5 27.71 23.26; 830 48.01 27.71 31.26; 831 48.01 27.71 27.28;
832 50.48 27.71 23.26; 833 50.48 27.71 15.5; 834 48.01 27.71 11.48;
835 48.01 27.71 7.5; 836 45.28 27.71 15.5; 837 45.28 27.71 11.48;
838 45.28 27.71 7.5; 839 30.7 27.71 36.76; 840 35.5 27.71 36.76;
841 40.55 27.71 36.76; 842 45.28 27.71 34.985; 843 3.8 27.71 27.28;
844 0 27.71 31.26; 845 0 27.71 27.28; 846 0 27.71 23.26; 847 0 27.71 20.41;
848 3.8 27.71 20.41; 849 7.6 27.71 20.41; 850 11.4 27.71 20.41;
851 15.2 27.71 20.41; 852 19 27.71 20.41; 853 23.1 27.71 20.41;
854 26.9 27.71 20.41; 855 30.7 27.71 20.41; 856 35.5 27.71 20.41;
857 41.868 27.71 11.48; 858 41.8675 27.71 7.5; 859 41.8675 27.71 15.5;
861 40.55 31.26 34.985; 884 3.8 25.26 31.26; 885 7.6 25.26 31.26;
886 11.4 25.26 31.26; 887 15.2 25.26 31.26; 888 19 25.26 31.26;
889 23.1 25.26 31.26; 890 26.9 25.26 31.26; 891 30.7 25.26 31.26;
892 35.5 25.26 31.26; 893 45.28 25.26 31.26; 894 45.25 25.26 27.28;
895 45.28 25.26 23.26; 896 3.8 25.26 23.26; 897 7.6 25.26 23.26;
898 11.4 25.26 23.26; 899 15.2 25.26 23.26; 900 19 25.26 23.26;
901 23.1 25.26 23.26; 902 26.9 25.26 23.26; 903 30.7 25.26 23.26;
904 35.5 25.26 23.26; 905 48.01 25.26 31.26; 906 48.01 25.26 27.28;
907 50.48 25.26 23.26; 908 50.48 25.26 15.5; 909 48.01 25.26 11.48;
910 48.01 25.26 7.5; 911 45.28 25.26 15.5; 912 45.28 25.26 11.48;
913 45.28 25.26 7.5; 914 30.7 25.26 36.76; 915 35.5 25.26 36.76;
916 40.55 25.26 36.76; 917 45.28 25.26 34.985; 918 3.8 25.26 27.28;
919 0 25.26 31.26; 920 0 25.26 27.28; 921 0 25.26 23.26; 922 0 25.26 20.41;
923 3.8 25.26 20.41; 924 7.6 25.26 20.41; 925 11.4 25.26 20.41;
926 15.2 25.26 20.41; 927 19 25.26 20.41; 928 23.1 25.26 20.41;
929 26.9 25.26 20.41; 930 30.7 25.26 20.41; 931 35.5 25.26 20.41;
932 41.868 25.26 11.48; 933 41.8675 25.26 7.5; 934 41.8675 25.26 15.5;
935 41.8675 25.26 20.41; 964 40.55 27.26 34.985; 965 -8.12 31.26 23.26;
966 -8.12 31.26 15.5; 967 3.8 29.26 7.5; 968 7.6 29.26 7.5; 969 11.4 29.26 7.5;
970 15.2 29.26 7.5; 971 19 29.26 7.5; 972 23.1 29.26 7.5; 973 26.9 29.26 7.5;
974 30.7 29.26 7.5; 975 35.5 29.26 7.5; 976 0 29.26 7.5; 977 45.28 29.26 3.775;
978 3.8 29.26 15.5; 979 3.8 29.26 11.48; 980 0 29.26 11.48; 981 0 29.26 15.5;
982 -3.47 29.26 15.5; 983 40.55 29.26 3.775; 984 -8.12 29.26 15.5;

997 0 44.966 19.38; 1046 -8.12 29.26 23.26; 1047 -3.47 29.26 23.26;
1096 41.8675 31.26 20.41; 1101 30.7 31.26 5.775; 1102 30.7 31.26 32.985;
1105 -3.47 44.966 19.38; 1225 40.55 27.26 31.26; 1226 40.55 27.26 23.26;
1227 40.55 27.26 20.41; 1228 40.55 25.26 34.985; 1229 40.55 25.26 31.26;
1230 40.55 25.26 23.26; 1231 40.55 25.26 20.41; 1232 40.55 31.26 20.41;
1233 40.55 31.26 31.26; 1234 40.55 31.26 23.26; 1243 0 34.3267 31.26;
1244 0 37.3933 31.26; 1245 3.8 34.3267 31.26; 1246 3.8 37.3933 31.26;
1247 7.6 34.3267 31.26; 1248 7.6 37.3933 31.26; 1249 11.4 34.3267 31.26;
1250 11.4 37.3933 31.26; 1251 15.2 34.3267 31.26; 1252 15.2 37.3933 31.26;
1253 19 34.3267 31.26; 1254 19 37.3933 31.26; 1255 23.1 34.3267 31.26;
1256 23.1 37.3933 31.26; 1257 26.9 34.3267 31.26; 1258 26.9 37.3933 31.26;
1259 30.7 34.3267 31.26; 1260 30.7 37.3933 31.26; 1263 45.28 34.3267 31.26;
1264 45.28 37.3933 31.26; 1265 48.01 34.3267 31.26; 1266 48.01 37.3933 31.26;
1267 30.7 34.3267 36.76; 1268 30.7 37.3933 36.76; 1269 35.5 34.3267 36.76;
1270 35.5 37.3933 36.76; 1271 40.55 34.3267 36.76; 1272 40.55 37.3933 36.76;
1273 45.28 34.3267 34.985; 1274 45.28 37.3933 34.985; 1277 48.01 34.327 27.28;
1278 48.01 37.394 27.28; 1279 0 34.3267 7.5; 1280 0 37.3933 7.5;
1281 3.8 34.3267 7.5; 1282 7.6 34.3267 7.5; 1283 11.4 34.3267 7.5;
1284 15.2 34.3267 7.5; 1285 19 34.3267 7.5; 1286 23.1 34.3267 7.5;
1287 26.9 34.3267 7.5; 1288 30.7 34.3267 7.5; 1289 26.9 37.3933 7.5;
1290 30.7 37.3933 7.5; 1291 23.1 37.3933 7.5; 1292 19 37.3933 7.5;
1293 15.2 37.3933 7.5; 1294 11.4 37.3933 7.5; 1295 7.6 37.3933 7.5;
1296 3.8 37.3933 7.5; 1297 45.28 37.3933 7.5; 1298 48.01 37.3933 7.5;
1299 45.28 34.3267 7.5; 1300 48.01 34.3267 7.5; 1301 0 34.3263 11.48;
1302 0 37.393 11.48; 1305 30.7 37.3933 2; 1306 30.7 34.3267 2;
1307 35.5 37.3933 2; 1308 35.5 34.3267 2; 1309 40.55 37.3933 2;
1310 40.55 34.3267 2; 1311 45.28 37.3933 3.775; 1312 45.28 34.3267 3.775;
1313 48.01 34.3267 11.48; 1314 48.01 37.3933 11.48; 1315 50.48 34.3267 15.5;
1316 50.48 37.3933 15.5; 1317 50.48 34.3267 23.26; 1318 50.48 37.3933 23.26;
1319 0 34.3267 27.28; 1320 0 37.3933 27.28; 1321 0 34.326 15.5;
1322 0 37.3927 15.5; 1323 0 34.3267 23.26; 1324 0 37.3933 23.26;
1327 -3.47 34.3267 15.5; 1328 -3.47 37.3933 15.5; 1331 -3.47 34.3267 23.26;
1332 -3.47 37.3933 23.26; 1333 0 40.46 19.38; 1334 0 40.46 14.435;
1335 0 40.46 24.325; 1336 0 47.346 20.6748; 1337 0 46.406 21.9695;
1338 0 45.466 23.2643; 1339 0 44.5261 24.5591; 1340 0 43.5861 25.8538;
1341 0 42.6461 27.1486; 1342 0 41.8824 28.2006; 1344 0 46.7208 20.369;
1345 0 45.1556 21.358; 1346 0 43.5904 22.347; 1347 0 42.0252 23.336;
1348 0 40.46 27.025; 1349 0 47.346 18.0852; 1350 0 46.406 16.7905;
1351 0 45.466 15.4957; 1352 0 44.5261 14.2009; 1353 0 43.5861 12.9061;
1354 0 42.6461 11.6114; 1355 0 41.8706 10.5432; 1356 0 46.7208 18.391;
1357 0 45.1556 17.402; 1358 0 43.5904 16.413; 1359 0 42.0252 15.424;
1360 0 40.46 11.735; 1361 3.8 41.106 9.49; 1362 3.8 41.106 29.27;
1363 3.8 40.46 31.26; 1364 3.8 41.8706 10.5432; 1365 3.8 40.46 9.49;
1366 3.8 40.46 29.27; 1367 3.8 40.46 11.735; 1368 3.8 48.286 19.38;
1369 3.8 47.346 20.6748; 1371 3.8 40.46 24.325; 1372 3.8 40.46 14.435;
1373 3.8 40.46 27.025; 1374 3.8 42.0252 15.424; 1375 3.8 46.7208 20.369;
1376 3.8 46.406 21.9695; 1377 3.8 45.466 23.2643; 1378 3.8 44.5261 24.5591;
1379 3.8 43.5861 25.8538; 1380 3.8 42.6461 27.1486; 1381 3.8 41.8824 28.2006;
1383 3.8 45.1556 21.358; 1384 3.8 43.5904 22.347; 1385 3.8 42.0252 23.336;

1386 3.8 47.346 18.0852; 1387 3.8 46.406 16.7905; 1388 3.8 45.466 15.4957;
1389 3.8 44.5261 14.2009; 1390 3.8 43.5861 12.9061; 1391 3.8 42.6461 11.6114;
1392 3.8 46.7208 18.391; 1393 3.8 45.1556 17.402; 1394 3.8 43.5904 16.413;
1395 7.6 41.106 9.49; 1396 7.6 41.106 29.27; 1397 7.6 40.46 31.26;
1398 7.6 41.8706 10.5432; 1399 7.6 40.46 9.49; 1400 7.6 40.46 29.27;
1401 7.6 40.46 11.735; 1402 7.6 48.286 19.38; 1403 7.6 47.346 20.6748;
1405 7.6 40.46 24.325; 1406 7.6 40.46 14.435; 1407 7.6 40.46 27.025;
1408 7.6 42.0252 15.424; 1409 7.6 46.7208 20.369; 1410 7.6 46.406 21.9695;
1411 7.6 45.466 23.2643; 1412 7.6 44.5261 24.5591; 1413 7.6 43.5861 25.8538;
1414 7.6 42.6461 27.1486; 1415 7.6 41.8824 28.2006; 1417 7.6 45.1556 21.358;
1418 7.6 43.5904 22.347; 1419 7.6 42.0252 23.336; 1420 7.6 47.346 18.0852;
1421 7.6 46.406 16.7905; 1422 7.6 45.466 15.4957; 1423 7.6 44.5261 14.2009;
1424 7.6 43.5861 12.9061; 1425 7.6 42.6461 11.6114; 1426 7.6 46.7208 18.391;
1427 7.6 45.1556 17.402; 1428 7.6 43.5904 16.413; 1429 11.4 41.106 9.49;
1430 11.4 41.106 29.27; 1431 11.4 40.46 31.26; 1432 11.4 41.8706 10.5432;
1433 11.4 40.46 9.49; 1434 11.4 40.46 29.27; 1435 11.4 40.46 11.735;
1436 11.4 48.286 19.38; 1437 11.4 47.346 20.6748; 1439 11.4 40.46 24.325;
1440 11.4 40.46 14.435; 1441 11.4 40.46 27.025; 1442 11.4 42.0252 15.424;
1443 11.4 46.7208 20.369; 1444 11.4 46.406 21.9695; 1445 11.4 45.466 23.2643;
1446 11.4 44.5261 24.5591; 1447 11.4 43.5861 25.8538;
1448 11.4 42.6461 27.1486; 1449 11.4 41.8824 28.2006; 1451 11.4 45.1556 21.358;
1452 11.4 43.5904 22.347; 1453 11.4 42.0252 23.336; 1454 11.4 47.346 18.0852;
1455 11.4 46.406 16.7905; 1456 11.4 45.466 15.4957; 1457 11.4 44.5261 14.2009;
1458 11.4 43.5861 12.9061; 1459 11.4 42.6461 11.6114; 1460 11.4 46.7208 18.391;
1461 11.4 45.1556 17.402; 1462 11.4 43.5904 16.413; 1463 15.2 41.106 9.49;
1464 15.2 41.106 29.27; 1465 15.2 40.46 31.26; 1466 15.2 41.8706 10.5432;
1467 15.2 40.46 9.49; 1468 15.2 40.46 29.27; 1469 15.2 40.46 11.735;
1470 15.2 48.286 19.38; 1471 15.2 47.346 20.6748; 1473 15.2 40.46 24.325;
1474 15.2 40.46 14.435; 1475 15.2 40.46 27.025; 1476 15.2 42.0252 15.424;
1477 15.2 46.7208 20.369; 1478 15.2 46.406 21.9695; 1479 15.2 45.466 23.2643;
1480 15.2 44.5261 24.5591; 1481 15.2 43.5861 25.8538;
1482 15.2 42.6461 27.1486; 1483 15.2 41.8824 28.2006; 1485 15.2 45.1556 21.358;
1486 15.2 43.5904 22.347; 1487 15.2 42.0252 23.336; 1488 15.2 47.346 18.0852;
1489 15.2 46.406 16.7905; 1490 15.2 45.466 15.4957; 1491 15.2 44.5261 14.2009;
1492 15.2 43.5861 12.9061; 1493 15.2 42.6461 11.6114; 1494 15.2 46.7208 18.391;
1495 15.2 45.1556 17.402; 1496 15.2 43.5904 16.413; 1497 19 41.106 9.49;
1498 19 41.106 29.27; 1499 19 40.46 31.26; 1500 19 41.8706 10.5432;
1501 19 40.46 9.49; 1502 19 40.46 29.27; 1503 19 40.46 11.735;
1504 19 48.286 19.38; 1505 19 47.346 20.6748; 1507 19 40.46 24.325;
1508 19 40.46 14.435; 1509 19 40.46 27.025; 1510 19 42.0252 15.424;
1511 19 46.7208 20.369; 1512 19 46.406 21.9695; 1513 19 45.466 23.2643;
1514 19 44.5261 24.5591; 1515 19 43.5861 25.8538; 1516 19 42.6461 27.1486;
1517 19 41.8824 28.2006; 1519 19 45.1556 21.358; 1520 19 43.5904 22.347;
1521 19 42.0252 23.336; 1522 19 47.346 18.0852; 1523 19 46.406 16.7905;
1524 19 45.466 15.4957; 1525 19 44.5261 14.2009; 1526 19 43.5861 12.9061;
1527 19 42.6461 11.6114; 1528 19 46.7208 18.391; 1529 19 45.1556 17.402;
1530 19 43.5904 16.413; 1531 23.1 41.106 9.49; 1532 23.1 41.106 29.27;
1533 23.1 40.46 31.26; 1534 23.1 41.8706 10.5432; 1535 23.1 40.46 9.49;
1536 23.1 40.46 29.27; 1537 23.1 40.46 11.735; 1538 23.1 48.286 19.38;

1539 23.1 47.346 20.6748; 1541 23.1 40.46 24.325; 1542 23.1 40.46 14.435;
1543 23.1 40.46 27.025; 1544 23.1 42.0252 15.424; 1545 23.1 46.7208 20.369;
1546 23.1 46.406 21.9695; 1547 23.1 45.466 23.2643; 1548 23.1 44.5261 24.5591;
1549 23.1 43.5861 25.8538; 1550 23.1 42.6461 27.1486;
1551 23.1 41.8824 28.2006; 1553 23.1 45.1556 21.358; 1554 23.1 43.5904 22.347;
1555 23.1 42.0252 23.336; 1556 23.1 47.346 18.0852; 1557 23.1 46.406 16.7905;
1558 23.1 45.466 15.4957; 1559 23.1 44.5261 14.2009; 1560 23.1 43.5861 12.9061;
1561 23.1 42.6461 11.6114; 1562 23.1 46.7208 18.391; 1563 23.1 45.1556 17.402;
1564 23.1 43.5904 16.413; 1565 26.9 41.106 9.49; 1566 26.9 41.106 29.27;
1567 26.9 40.46 31.26; 1568 26.9 41.8706 10.5432; 1569 26.9 40.46 9.49;
1570 26.9 40.46 29.27; 1571 26.9 40.46 11.735; 1572 26.9 48.286 19.38;
1573 26.9 47.346 20.6748; 1575 26.9 40.46 24.325; 1576 26.9 40.46 14.435;
1577 26.9 40.46 27.025; 1578 26.9 42.0252 15.424; 1579 26.9 46.7208 20.369;
1580 26.9 46.406 21.9695; 1581 26.9 45.466 23.2643; 1582 26.9 44.5261 24.5591;
1583 26.9 43.5861 25.8538; 1584 26.9 42.6461 27.1486;
1585 26.9 41.8824 28.2006; 1587 26.9 45.1556 21.358; 1588 26.9 43.5904 22.347;
1589 26.9 42.0252 23.336; 1590 26.9 47.346 18.0852; 1591 26.9 46.406 16.7905;
1592 26.9 45.466 15.4957; 1593 26.9 44.5261 14.2009; 1594 26.9 43.5861 12.9061;
1595 26.9 42.6461 11.6114; 1596 26.9 46.7208 18.391; 1597 26.9 45.1556 17.402;
1598 26.9 43.5904 16.413; 1599 30.7 41.8706 10.5432; 1600 30.7 40.46 9.49;
1601 30.7 40.46 29.27; 1602 30.7 40.46 11.735; 1603 30.7 48.286 19.38;
1604 30.7 47.346 20.6748; 1606 30.7 40.46 24.325; 1607 30.7 40.46 14.435;
1608 30.7 40.46 27.025; 1609 30.7 42.0252 15.424; 1610 30.7 46.7208 20.369;
1611 30.7 46.406 21.9695; 1612 30.7 45.466 23.2643; 1613 30.7 44.5261 24.5591;
1614 30.7 43.5861 25.8538; 1615 30.7 42.6461 27.1486;
1616 30.7 41.8824 28.2006; 1618 30.7 45.1556 21.358; 1619 30.7 43.5904 22.347;
1620 30.7 42.0252 23.336; 1621 30.7 47.346 18.0852; 1622 30.7 46.406 16.7905;
1623 30.7 45.466 15.4957; 1624 30.7 44.5261 14.2009; 1625 30.7 43.5861 12.9061;
1626 30.7 42.6461 11.6114; 1627 30.7 46.7208 18.391; 1628 30.7 45.1556 17.402;
1629 30.7 43.5904 16.413; 1630 35.5 40.46 7.5; 1631 35.5 40.46 36.76;
1632 35.5 40.46 31.26; 1633 35.5 41.106 29.27; 1634 35.5 41.106 9.49;
1635 35.5 41.8706 10.5432; 1636 35.5 40.46 9.49; 1637 35.5 40.46 29.27;
1638 35.5 40.46 11.735; 1639 35.5 48.286 19.38; 1640 35.5 47.346 20.6748;
1642 35.5 40.46 24.325; 1643 35.5 40.46 14.435; 1644 35.5 40.46 27.025;
1645 35.5 42.0252 15.424; 1646 35.5 46.7208 20.369; 1647 35.5 46.406 21.9695;
1648 35.5 45.466 23.2643; 1649 35.5 44.5261 24.5591; 1650 35.5 43.5861 25.8538;
1651 35.5 42.6461 27.1486; 1652 35.5 41.8824 28.2006; 1654 35.5 45.1556 21.358;
1655 35.5 43.5904 22.347; 1656 35.5 42.0252 23.336; 1657 35.5 47.346 18.0852;
1658 35.5 46.406 16.7905; 1659 35.5 45.466 15.4957; 1660 35.5 44.5261 14.2009;
1661 35.5 43.5861 12.9061; 1662 35.5 42.6461 11.6114; 1663 35.5 46.7208 18.391;
1664 35.5 45.1556 17.402; 1665 35.5 43.5904 16.413; 1666 40.55 40.46 7.5;
1667 40.55 40.46 36.76; 1668 40.55 40.46 31.26; 1669 40.55 41.106 29.27;
1670 40.55 41.106 9.49; 1671 40.55 41.8706 10.5432; 1672 40.55 40.46 9.49;
1673 40.55 40.46 29.27; 1674 40.55 40.46 11.735; 1675 40.55 48.286 19.38;
1676 40.55 47.346 20.6748; 1678 40.55 40.46 24.325; 1679 40.55 40.46 14.435;
1680 40.55 40.46 27.025; 1681 40.55 42.0252 15.424; 1682 40.55 46.7208 20.369;
1683 40.55 46.406 21.9695; 1684 40.55 45.466 23.2643;
1685 40.55 44.5261 24.5591; 1686 40.55 43.5861 25.8538;
1687 40.55 42.6461 27.1486; 1688 40.55 41.8824 28.2006;

1690 40.55 45.1556 21.358; 1691 40.55 43.5904 22.347;
1692 40.55 42.0252 23.336; 1693 40.55 47.346 18.0852;
1694 40.55 46.406 16.7905; 1695 40.55 45.466 15.4957;
1696 40.55 44.5261 14.2009; 1697 40.55 43.5861 12.9061;
1698 40.55 42.6461 11.6114; 1699 40.55 46.7208 18.391;
1700 40.55 45.1556 17.402; 1701 40.55 43.5904 16.413; 1738 48.01 41.106 9.49;
1739 48.01 41.106 29.27; 1740 48.01 40.46 31.26; 1741 48.01 41.8706 10.5432;
1742 48.01 40.46 9.49; 1743 48.01 40.46 29.27; 1744 48.01 40.46 11.735;
1745 48.01 48.286 19.38; 1746 48.01 47.346 20.6748; 1748 48.01 40.46 24.325;
1749 48.01 40.46 14.435; 1750 48.01 40.46 27.025; 1751 48.01 42.0252 15.424;
1752 48.01 46.7208 20.369; 1753 48.01 46.406 21.9695;
1754 48.01 45.466 23.2643; 1755 48.01 44.5261 24.5591;
1756 48.01 43.5861 25.8538; 1757 48.01 42.6461 27.1486;
1758 48.01 41.8824 28.2006; 1760 48.01 45.1556 21.358;
1761 48.01 43.5904 22.347; 1762 48.01 42.0252 23.336;
1763 48.01 47.346 18.0852; 1764 48.01 46.406 16.7905;
1765 48.01 45.466 15.4957; 1766 48.01 44.5261 14.2009;
1767 48.01 43.5861 12.9061; 1768 48.01 42.6461 11.6114;
1769 48.01 46.7208 18.391; 1770 48.01 45.1556 17.402;
1771 48.01 43.5904 16.413; 1772 0 40.46 23.26; 1774 0 40.46 27.28;
1775 45.28 40.46 34.985; 1776 0 40.46 15.5; 1778 0 40.46 11.48;
1779 48.01 40.46 11.48; 1780 45.28 40.4603 7.5; 1781 45.28 40.4603 3.775;
1782 45.28 40.4603 31.26; 1783 48.01 40.46 27.28; 1784 45.28 41.106 9.49;
1785 45.28 41.106 29.27; 1786 45.28 41.8706 10.5432; 1787 45.28 40.4603 9.49;
1788 45.28 40.4603 29.27; 1789 45.28 40.4603 11.48; 1790 45.28 48.286 19.38;
1791 45.28 47.346 20.6748; 1793 45.28 40.4603 24.325;
1794 45.28 40.4603 14.435; 1795 45.28 40.4603 27.025;
1796 45.28 42.0255 15.424; 1797 45.28 46.7211 20.369;
1798 45.28 46.406 21.9695; 1799 45.28 45.466 23.2643;
1800 45.28 44.5261 24.5591; 1801 45.28 43.5861 25.8538;
1802 45.28 42.6461 27.1486; 1803 45.28 41.8827 28.2006;
1805 45.28 45.1559 21.358; 1806 45.28 43.5907 22.347;
1807 45.28 42.0255 23.336; 1808 45.28 40.4603 27.28; 1809 45.28 47.346 18.0852;
1810 45.28 46.406 16.7905; 1811 45.28 45.466 15.4957;
1812 45.28 44.5261 14.2009; 1813 45.28 43.5861 12.9061;
1814 45.28 42.6461 11.6114; 1815 45.28 46.7211 18.391;
1816 45.28 45.1559 17.402; 1817 45.28 43.5907 16.413;
1818 45.28 40.4603 11.735; 1819 45.28 31.26 20.41; 1820 40.55 31.26 7.5;
1821 3.8 40.46 19.38; 1822 3.8 40.46 23.26; 1823 3.8 40.46 15.46;
1824 3.8 44.966 19.38; 1827 7.6 40.46 19.38; 1828 7.6 40.46 23.26;
1829 7.6 40.46 15.46; 1830 7.6 44.966 19.38; 1833 15.2 40.46 19.38;
1834 15.2 40.46 23.26; 1835 15.2 40.46 15.46; 1836 15.2 44.966 19.38;
1839 11.4 40.46 19.38; 1840 11.4 40.46 23.26; 1841 11.4 40.46 15.46;
1842 11.4 44.966 19.38; 1845 19 40.46 19.38; 1846 19 40.46 23.26;
1847 19 40.46 15.46; 1848 19 44.966 19.38; 1851 23.1 40.46 19.38;
1852 23.1 40.46 23.26; 1853 23.1 40.46 15.46; 1854 23.1 44.966 19.38;
1857 26.9 40.46 19.38; 1858 26.9 40.46 23.26; 1859 26.9 40.46 15.46;
1860 26.9 44.966 19.38; 1863 30.7 40.46 19.38; 1864 30.7 40.46 23.26;
1865 30.7 40.46 15.46; 1866 30.7 44.966 19.38; 1869 35.5 40.46 19.38;

1870 35.5 40.46 23.26; 1871 35.5 40.46 15.46; 1872 35.5 44.966 19.38;
1875 40.55 40.46 19.38; 1876 40.55 40.46 23.26; 1877 40.55 40.46 15.46;
1878 40.55 44.966 19.38; 1881 45.28 40.46 19.38; 1882 45.28 40.46 23.26;
1883 45.28 40.46 15.46; 1884 45.28 44.966 19.38; 1887 48.01 40.46 19.38;
1888 48.01 40.46 23.26; 1889 48.01 40.46 15.46; 1890 48.01 44.966 19.38;
1893 40.55 31.26 3.775; 1894 40.55 31.26 5.55; 1895 40.55 34.3267 3.775;
1896 40.55 37.3933 3.775; 1897 40.55 40.46 3.775; 1898 40.55 34.3267 34.985;
1899 40.55 37.3933 34.985; 1900 40.55 40.46 34.985; 1901 40.55 40.46 33.035;

MEMBER INCIDENCES

1050 628 839; 1051 629 840; 1052 630 841; 1053 631 842; 1054 627 844;
1055 616 809; 1056 617 810; 1057 618 811; 1058 619 812; 1059 620 813;
1060 621 814; 1061 622 815; 1062 623 816; 1063 624 817; 1064 625 818;
1065 626 830; 1066 638 845; 1067 637 843; 1068 632 819; 1069 634 831;
1070 639 846; 1071 636 821; 1072 633 820; 1073 635 832; 1076 666 822;
1077 667 823; 1078 668 824; 1079 669 825; 1080 670 826; 1081 671 827;
1082 672 828; 1083 673 829; 1086 674 847; 1087 675 848; 1088 676 849;
1089 677 850; 1090 678 851; 1091 679 852; 1092 680 853; 1093 681 854;
1094 682 855; 1095 683 856; 1096 650 838; 1097 651 835; 1098 612 857;
1099 614 859; 1100 613 858; 1101 658 836; 1102 659 834; 1103 660 833;
1104 592 837; 1105 729 1305; 1106 730 1307; 1107 731 1309; 1109 641 1281;
1110 642 1282; 1111 643 1283; 1112 644 1284; 1113 645 1285; 1114 646 1286;
1115 647 1287; 1116 648 1288; 1118 650 1299; 1119 651 1300; 1120 652 1279;
1122 659 1313; 1124 663 1301; 1126 660 1315; 1129 665 1327; 1132 634 1277;
1133 635 1317; 1136 638 1319; 1137 639 1323; 1139 616 1245; 1140 617 1247;
1141 618 1249; 1142 619 1251; 1143 620 1253; 1144 621 1255; 1145 622 1257;
1146 623 1259; 1148 625 1263; 1149 626 1265; 1150 627 1243; 1151 628 1267;
1152 629 1269; 1153 630 1271; 1154 631 1273; 1155 721 746; 1167 760 698;
1315 746 1355; 1360 794 721; 1363 721 712; 1364 712 713; 1365 713 714;
1366 714 715; 1367 715 716; 1368 716 717; 1369 717 718; 1370 718 719;
1452 808 760; 1464 698 808; 1477 794 746; 1489 809 564; 1490 810 565;
1491 811 566; 1492 812 567; 1493 813 568; 1494 814 569; 1495 815 570;
1496 816 571; 1497 817 572; 1498 818 573; 1499 819 574; 1500 820 575;
1502 821 576; 1504 822 577; 1505 823 578; 1506 824 579; 1507 825 580;
1508 826 581; 1509 827 582; 1510 828 583; 1511 829 584; 1512 830 585;
1513 831 586; 1514 832 587; 1516 833 588; 1517 834 589; 1518 835 590;
1519 836 591; 1520 838 593; 1521 839 594; 1522 840 595; 1523 841 596;
1524 842 597; 1525 843 598; 1526 844 599; 1527 845 600; 1528 846 601;
1530 847 602; 1531 848 603; 1532 849 604; 1533 850 605; 1534 851 606;
1535 852 607; 1536 853 608; 1537 854 609; 1538 855 610; 1539 856 611;
1540 857 684; 1541 858 685; 1542 859 686; 1543 627 638; 1544 638 639;
1545 639 674; 1546 674 664; 1547 664 663; 1548 663 652; 1549 637 636;
1550 636 675; 1551 675 661; 1552 661 662; 1553 641 662; 1554 641 642;
1555 642 643; 1556 643 644; 1557 644 645; 1558 645 646; 1559 646 647;
1560 647 648; 1561 648 649; 1562 653 1101; 1563 653 654; 1564 654 655;
1567 656 650; 1569 651 659; 1570 659 660; 1571 660 635; 1572 635 634;
1573 634 626; 1574 626 625; 1575 625 631; 1576 631 861; 1577 861 630;
1578 630 629; 1579 629 628; 1580 628 1102; 1581 624 629; 1582 654 649;
1583 624 623; 1584 623 622; 1585 622 621; 1586 621 620; 1587 620 619;
1588 619 618; 1589 618 617; 1590 617 616; 1591 616 637; 1592 658 1819;

1593 657 658; 1594 636 666; 1595 666 667; 1596 667 668; 1597 668 669;
1598 669 670; 1599 670 671; 1600 671 672; 1601 672 673; 1602 837 657;
1604 884 564; 1606 885 565; 1608 886 566; 1610 887 567; 1612 888 568;
1614 889 569; 1616 890 570; 1618 891 571; 1620 892 572; 1622 893 573;
1625 895 575; 1627 896 576; 1629 897 577; 1631 898 578; 1633 899 579;
1635 900 580; 1637 901 581; 1639 902 582; 1641 903 583; 1643 904 584;
1645 905 585; 1647 906 586; 1649 907 587; 1651 908 588; 1653 909 589;
1655 910 590; 1656 911 591; 1657 912 592; 1659 913 593; 1660 914 594;
1661 915 595; 1662 916 596; 1663 917 597; 1665 918 598; 1667 919 599;
1669 920 600; 1671 921 601; 1673 922 602; 1675 923 603; 1677 924 604;
1679 925 605; 1681 926 606; 1683 927 607; 1685 928 608; 1687 929 609;
1689 930 610; 1691 931 611; 1693 932 612; 1695 933 613; 1697 934 614;
1699 935 615; 1700 894 574; 1701 564 598; 1703 598 576; 1705 576 603;
1707 565 577; 1709 577 604; 1711 566 578; 1713 578 605; 1715 567 579;
1717 579 606; 1719 568 580; 1721 580 607; 1723 569 581; 1725 581 608;
1727 570 582; 1729 582 609; 1731 571 583; 1733 583 610; 1735 572 584;
1737 584 611; 1739 599 600; 1741 600 601; 1743 601 602; 1745 589 590;
1747 591 592; 1748 592 593; 1753 599 564; 1754 564 565; 1756 565 566;
1758 566 567; 1760 567 568; 1762 568 569; 1764 569 570; 1766 570 571;
1768 571 572; 1771 601 576; 1772 576 577; 1774 577 578; 1776 578 579;
1778 579 580; 1780 580 581; 1782 581 582; 1784 582 583; 1786 583 584;
1789 600 598; 1790 602 603; 1792 603 604; 1794 604 605; 1796 605 606;
1798 606 607; 1800 607 608; 1802 608 609; 1804 609 610; 1806 610 611;
1808 571 594; 1809 572 595; 1810 594 595; 1811 595 596; 1812 596 964;
1813 964 597; 1814 573 597; 1815 573 585; 1816 585 586; 1818 574 573;
1819 574 575; 1820 575 591; 1821 614 615; 1822 611 1227; 1823 586 587;
1824 587 588; 1825 589 588; 1826 590 593; 1827 593 613; 1828 589 592;
1829 612 592; 1832 667 618; 1833 669 620; 1834 671 622; 1835 673 624;
1836 633 632; 1837 632 625; 1838 665 664; 1839 640 639; 1840 966 665;
1841 665 640; 1842 965 640; 1843 965 966; 1844 729 719; 1848 699 694;
1850 729 730; 1855 730 731; 1856 967 641; 1857 968 642; 1858 969 643;
1859 970 644; 1860 971 645; 1861 972 646; 1862 973 647; 1863 974 648;
1864 975 649; 1865 976 652; 1866 465 653; 1867 466 654; 1868 467 655;
1869 977 656; 1870 978 661; 1871 979 662; 1872 980 663; 1873 981 664;
1874 982 665; 2038 736 706; 2041 726 711; 2043 640 1047; 2044 657 650;
2045 627 616; 2046 652 641; 2133 612 613; 2138 794 1778; 2146 612 614;
2147 1101 648; 2148 1102 623; 2149 637 638; 2150 636 639; 2155 756 699;
2158 744 729; 2161 1105 726; 2162 1105 711; 2165 1096 686; 2166 685 650;
2167 674 675; 2168 675 676; 2169 676 677; 2170 677 678; 2171 678 679;
2172 679 680; 2173 680 681; 2174 681 682; 2175 682 683; 2176 683 1232;
2177 966 984; 2178 965 1046; 2179 1105 997; 2505 1227 615; 2506 1225 1226;
2507 1226 1227; 2508 1225 964; 2509 584 1226; 2510 572 1225; 2511 1228 964;
2512 1229 1225; 2513 1230 1226; 2514 1231 1227; 2515 1232 1096; 2516 1233 861;
2517 1234 1233; 2518 673 1234; 2520 1234 1226; 2521 1233 1225; 2522 861 964;
2523 1232 1227; 2532 1243 1244; 2534 1245 1246; 2536 1247 1248; 2538 1249 1250;
2540 1251 1252; 2542 1253 1254; 2544 1255 1256; 2546 1257 1258; 2548 1259 1260;
2549 1260 694; 2552 1263 1264; 2554 1265 1266; 2556 1243 1245; 2557 1245 1247;
2558 1247 1249; 2559 1249 1251; 2560 1251 1253; 2561 1253 1255; 2562 1255 1257;
2563 1257 1259; 2566 1258 1260; 2567 1256 1258; 2568 1254 1256; 2569 1252 1254;

2570 1250 1252; 2571 1248 1250; 2572 1246 1248; 2573 1244 1246; 2574 1264 1266;
2575 1263 1265; 2576 1267 1268; 2577 1268 699; 2578 1260 1268; 2579 1259 1267;
2580 1269 1270; 2582 1271 1272; 2584 1268 1270; 2585 1270 1272; 2586 1267 1269;
2587 1269 1271; 2588 1273 1274; 2594 1277 1278; 2595 1277 1265; 2597 1278 1266;
2600 1263 1273; 2601 1264 1274; 2602 1279 1280; 2603 1280 721; 2604 1281 1296;
2605 1279 1281; 2606 1282 1295; 2607 1281 1282; 2608 1283 1294; 2609 1282 1283;
2610 1284 1293; 2611 1283 1284; 2612 1285 1292; 2613 1284 1285; 2614 1286 1291;
2615 1285 1286; 2616 1287 1289; 2617 1286 1287; 2618 1288 1290; 2619 1287 1288;
2620 1289 718; 2621 1290 719; 2622 1289 1290; 2623 1291 717; 2624 1291 1289;
2625 1292 716; 2626 1292 1291; 2627 1293 715; 2628 1293 1292; 2629 1294 714;
2630 1294 1293; 2631 1295 713; 2632 1295 1294; 2633 1296 712; 2634 1296 1295;
2635 1280 1296; 2637 1298 728; 2638 1297 1298; 2639 1299 1297; 2640 1300 1298;
2641 1299 1300; 2642 1301 1302; 2643 1279 1301; 2645 1280 1302; 2649 1305 1306;
2650 1306 653; 2651 1307 1308; 2652 1308 654; 2653 1309 1310; 2654 1310 655;
2655 1311 1312; 2656 1312 656; 2657 1306 1308; 2658 1308 1310; 2660 1305 1307;
2661 1307 1309; 2663 1313 1314; 2665 1315 1316; 2666 1316 736; 2667 1314 1316;
2668 1313 1315; 2670 1315 1317; 2671 1316 1318; 2672 706 1318; 2673 1300 1313;
2674 1298 1314; 2677 1319 1320; 2679 1319 1243; 2680 1320 1244; 2681 1277 1317;
2682 1278 1318; 2684 1312 1299; 2685 1311 1297; 2686 1306 1288; 2687 1290 1305;
2688 640 1331; 2689 1301 1321; 2690 1302 1322; 2691 1323 1319; 2692 1324 1320;
2695 1327 1328; 2696 1328 726; 2697 1327 1321; 2698 1323 1324; 2700 1331 1332;
2701 1332 711; 2702 1331 1323; 2703 1332 1324; 2704 1328 1322; 2705 784 1336;
2706 1333 1772; 2707 1334 1776; 2708 1335 1348; 2709 1334 1359; 2710 784 1344;
2711 1336 1337; 2712 1337 1338; 2713 1338 1339; 2714 1339 1340; 2715 1340 1341;
2716 1341 1342; 2718 1342 760; 2719 1344 1345; 2720 1345 1346; 2721 1346 1347;
2722 1347 1335; 2724 1344 1336; 2725 1344 1337; 2726 1337 1345; 2727 1345 1338;
2728 1338 1346; 2729 1346 1339; 2730 1339 1347; 2731 1347 1340; 2732 1340 1335;
2733 1335 1341; 2734 1348 1774; 2735 1341 1348; 2736 1348 1342; 2737 1342 808;
2738 784 997; 2739 1349 784; 2740 1350 1349; 2741 1351 1350; 2742 1352 1351;
2743 1353 1352; 2744 1354 1353; 2745 1355 1354; 2746 1356 784; 2747 1357 1356;
2748 1358 1357; 2749 1359 1358; 2750 1360 1334; 2751 1356 1349; 2752 1356 1350;
2753 1350 1357; 2754 1357 1351; 2755 1351 1358; 2756 1358 1352; 2757 1352 1359;
2758 1359 1353; 2759 1353 1334; 2760 1334 1354; 2761 1354 1360; 2762 1360 1355;
2763 1355 794; 2765 712 1361; 2766 1362 1363; 2767 1361 1364; 2768 1365 712;
2769 1366 1362; 2770 1363 1366; 2771 1365 1361; 2772 1365 1367; 2773 1368 1369;
2776 1371 1373; 2777 1372 1374; 2778 1368 1375; 2779 1369 1376; 2780 1376 1377;
2781 1377 1378; 2782 1378 1379; 2783 1379 1380; 2784 1380 1381; 2786 1381 1362;
2787 1375 1383; 2788 1383 1384; 2789 1384 1385; 2790 1385 1371; 2791 1375 1369;
2792 1375 1376; 2793 1376 1383; 2794 1383 1377; 2795 1377 1384; 2796 1384 1378;
2797 1378 1385; 2798 1385 1379; 2799 1379 1371; 2800 1371 1380; 2801 1373 1366;
2802 1380 1373; 2803 1373 1381; 2804 1381 1366; 2806 1386 1368; 2807 1387 1386;
2808 1388 1387; 2809 1389 1388; 2810 1390 1389; 2811 1391 1390; 2812 1364 1391;
2813 1392 1368; 2814 1393 1392; 2815 1394 1393; 2816 1374 1394; 2817 1367 1372;
2818 1392 1386; 2819 1392 1387; 2820 1387 1393; 2821 1393 1388; 2822 1388 1394;
2823 1394 1389; 2824 1389 1374; 2825 1374 1390; 2826 1390 1372; 2827 1372 1391;
2828 1391 1367; 2829 1367 1364; 2830 1364 1365; 2832 713 1395; 2833 1396 1397;
2834 1395 1398; 2835 1399 713; 2836 1400 1396; 2837 1397 1400; 2838 1399 1395;
2839 1399 1401; 2840 1402 1403; 2843 1405 1407; 2844 1406 1408; 2845 1402 1409;
2846 1403 1410; 2847 1410 1411; 2848 1411 1412; 2849 1412 1413; 2850 1413 1414;

2851 1414 1415; 2853 1415 1396; 2854 1409 1417; 2855 1417 1418; 2856 1418 1419;
2857 1419 1405; 2858 1409 1403; 2859 1409 1410; 2860 1410 1417; 2861 1417 1411;
2862 1411 1418; 2863 1418 1412; 2864 1412 1419; 2865 1419 1413; 2866 1413 1405;
2867 1405 1414; 2868 1407 1400; 2869 1414 1407; 2870 1407 1415; 2871 1415 1400;
2873 1420 1402; 2874 1421 1420; 2875 1422 1421; 2876 1423 1422; 2877 1424 1423;
2878 1425 1424; 2879 1398 1425; 2880 1426 1402; 2881 1427 1426; 2882 1428 1427;
2883 1408 1428; 2884 1401 1406; 2885 1426 1420; 2886 1426 1421; 2887 1421 1427;
2888 1427 1422; 2889 1422 1428; 2890 1428 1423; 2891 1423 1408; 2892 1408 1424;
2893 1424 1406; 2894 1406 1425; 2895 1425 1401; 2896 1401 1398; 2897 1398 1399;
2899 714 1429; 2900 1430 1431; 2901 1429 1432; 2902 1433 714; 2903 1434 1430;
2904 1431 1434; 2905 1433 1429; 2906 1433 1435; 2907 1436 1437; 2910 1439 1441;
2911 1440 1442; 2912 1436 1443; 2913 1437 1444; 2914 1444 1445; 2915 1445 1446;
2916 1446 1447; 2917 1447 1448; 2918 1448 1449; 2920 1449 1430; 2921 1443 1451;
2922 1451 1452; 2923 1452 1453; 2924 1453 1439; 2925 1443 1437; 2926 1443 1444;
2927 1444 1451; 2928 1451 1445; 2929 1445 1452; 2930 1452 1446; 2931 1446 1453;
2932 1453 1447; 2933 1447 1439; 2934 1439 1448; 2935 1441 1434; 2936 1448 1441;
2937 1441 1449; 2938 1449 1434; 2940 1454 1436; 2941 1455 1454; 2942 1456 1455;
2943 1457 1456; 2944 1458 1457; 2945 1459 1458; 2946 1432 1459; 2947 1460 1436;
2948 1461 1460; 2949 1462 1461; 2950 1442 1462; 2951 1435 1440; 2952 1460 1454;
2953 1460 1455; 2954 1455 1461; 2955 1461 1456; 2956 1456 1462; 2957 1462 1457;
2958 1457 1442; 2959 1442 1458; 2960 1458 1440; 2961 1440 1459; 2962 1459 1435;
2963 1435 1432; 2964 1432 1433; 2973 715 1463; 2974 1464 1465; 2975 1463 1466;
2976 1467 715; 2977 1468 1464; 2978 1465 1468; 2979 1467 1463; 2980 1467 1469;
2981 1470 1471; 2984 1473 1475; 2985 1474 1476; 2986 1470 1477; 2987 1471 1478;
2988 1478 1479; 2989 1479 1480; 2990 1480 1481; 2991 1481 1482; 2992 1482 1483;
2994 1483 1464; 2995 1477 1485; 2996 1485 1486; 2997 1486 1487; 2998 1487 1473;
2999 1477 1471; 3000 1477 1478; 3001 1478 1485; 3002 1485 1479; 3003 1479 1486;
3004 1486 1480; 3005 1480 1487; 3006 1487 1481; 3007 1481 1473; 3008 1473 1482;
3009 1475 1468; 3010 1482 1475; 3011 1475 1483; 3012 1483 1468; 3014 1488 1470;
3015 1489 1488; 3016 1490 1489; 3017 1491 1490; 3018 1492 1491; 3019 1493 1492;
3020 1466 1493; 3021 1494 1470; 3022 1495 1494; 3023 1496 1495; 3024 1476 1496;
3025 1469 1474; 3026 1494 1488; 3027 1494 1489; 3028 1489 1495; 3029 1495 1490;
3030 1490 1496; 3031 1496 1491; 3032 1491 1476; 3033 1476 1492; 3034 1492 1474;
3035 1474 1493; 3036 1493 1469; 3037 1469 1466; 3038 1466 1467; 3040 716 1497;
3041 1498 1499; 3042 1497 1500; 3043 1501 716; 3044 1502 1498; 3045 1499 1502;
3046 1501 1497; 3047 1501 1503; 3048 1504 1505; 3051 1507 1509; 3052 1508 1510;
3053 1504 1511; 3054 1505 1512; 3055 1512 1513; 3056 1513 1514; 3057 1514 1515;
3058 1515 1516; 3059 1516 1517; 3061 1517 1498; 3062 1511 1519; 3063 1519 1520;
3064 1520 1521; 3065 1521 1507; 3066 1511 1505; 3067 1511 1512; 3068 1512 1519;
3069 1519 1513; 3070 1513 1520; 3071 1520 1514; 3072 1514 1521; 3073 1521 1515;
3074 1515 1507; 3075 1507 1516; 3076 1509 1502; 3077 1516 1509; 3078 1509 1517;
3079 1517 1502; 3081 1522 1504; 3082 1523 1522; 3083 1524 1523; 3084 1525 1524;
3085 1526 1525; 3086 1527 1526; 3087 1500 1527; 3088 1528 1504; 3089 1529 1528;
3090 1530 1529; 3091 1510 1530; 3092 1503 1508; 3093 1528 1522; 3094 1528 1523;
3095 1523 1529; 3096 1529 1524; 3097 1524 1530; 3098 1530 1525; 3099 1525 1510;
3100 1510 1526; 3101 1526 1508; 3102 1508 1527; 3103 1527 1503; 3104 1503 1500;
3105 1500 1501; 3107 717 1531; 3108 1532 1533; 3109 1531 1534; 3110 1535 717;
3111 1536 1532; 3112 1533 1536; 3113 1535 1531; 3114 1535 1537; 3115 1538 1539;
3118 1541 1543; 3119 1542 1544; 3120 1538 1545; 3121 1539 1546; 3122 1546 1547;

3123 1547 1548; 3124 1548 1549; 3125 1549 1550; 3126 1550 1551; 3128 1551 1532;
3129 1545 1553; 3130 1553 1554; 3131 1554 1555; 3132 1555 1541; 3133 1545 1539;
3134 1545 1546; 3135 1546 1553; 3136 1553 1547; 3137 1547 1554; 3138 1554 1548;
3139 1548 1555; 3140 1555 1549; 3141 1549 1541; 3142 1541 1550; 3143 1543 1536;
3144 1550 1543; 3145 1543 1551; 3146 1551 1536; 3148 1556 1538; 3149 1557 1556;
3150 1558 1557; 3151 1559 1558; 3152 1560 1559; 3153 1561 1560; 3154 1534 1561;
3155 1562 1538; 3156 1563 1562; 3157 1564 1563; 3158 1544 1564; 3159 1537 1542;
3160 1562 1556; 3161 1562 1557; 3162 1557 1563; 3163 1563 1558; 3164 1558 1564;
3165 1564 1559; 3166 1559 1544; 3167 1544 1560; 3168 1560 1542; 3169 1542 1561;
3170 1561 1537; 3171 1537 1534; 3172 1534 1535; 3174 718 1565; 3175 1566 1567;
3176 1565 1568; 3177 1569 718; 3178 1570 1566; 3179 1567 1570; 3180 1569 1565;
3181 1569 1571; 3182 1572 1573; 3185 1575 1577; 3186 1576 1578; 3187 1572 1579;
3188 1573 1580; 3189 1580 1581; 3190 1581 1582; 3191 1582 1583; 3192 1583 1584;
3193 1584 1585; 3195 1585 1566; 3196 1579 1587; 3197 1587 1588; 3198 1588 1589;
3199 1589 1575; 3200 1579 1573; 3201 1579 1580; 3202 1580 1587; 3203 1587 1581;
3204 1581 1588; 3205 1588 1582; 3206 1582 1589; 3207 1589 1583; 3208 1583 1575;
3209 1575 1584; 3210 1577 1570; 3211 1584 1577; 3212 1577 1585; 3213 1585 1570;
3215 1590 1572; 3216 1591 1590; 3217 1592 1591; 3218 1593 1592; 3219 1594 1593;
3220 1595 1594; 3221 1568 1595; 3222 1596 1572; 3223 1597 1596; 3224 1598 1597;
3225 1578 1598; 3226 1571 1576; 3227 1596 1590; 3228 1596 1591; 3229 1591 1597;
3230 1597 1592; 3231 1592 1598; 3232 1598 1593; 3233 1593 1578; 3234 1578 1594;
3235 1594 1576; 3236 1576 1595; 3237 1595 1571; 3238 1571 1568; 3239 1568 1569;
3241 719 744; 3242 756 694; 3243 744 1599; 3244 1600 719; 3245 1601 756;
3246 694 1601; 3247 1600 744; 3248 1600 1602; 3249 1603 1604; 3252 1606 1608;
3253 1607 1609; 3254 1603 1610; 3255 1604 1611; 3256 1611 1612; 3257 1612 1613;
3258 1613 1614; 3259 1614 1615; 3260 1615 1616; 3262 1616 756; 3263 1610 1618;
3264 1618 1619; 3265 1619 1620; 3266 1620 1606; 3267 1610 1604; 3268 1610 1611;
3269 1611 1618; 3270 1618 1612; 3271 1612 1619; 3272 1619 1613; 3273 1613 1620;
3274 1620 1614; 3275 1614 1606; 3276 1606 1615; 3277 1608 1601; 3278 1615 1608;
3279 1608 1616; 3280 1616 1601; 3282 1621 1603; 3283 1622 1621; 3284 1623 1622;
3285 1624 1623; 3286 1625 1624; 3287 1626 1625; 3288 1599 1626; 3289 1627 1603;
3290 1628 1627; 3291 1629 1628; 3292 1609 1629; 3293 1602 1607; 3294 1627 1621;
3295 1627 1622; 3296 1622 1628; 3297 1628 1623; 3298 1623 1629; 3299 1629 1624;
3300 1624 1609; 3301 1609 1625; 3302 1625 1607; 3303 1607 1626; 3304 1626 1602;
3305 1602 1599; 3306 1599 1600; 3309 1631 1632; 3310 1633 1631; 3311 1634 730;
3312 1630 1634; 3313 1633 1632; 3314 1634 1635; 3315 1636 1630; 3316 1637 1633;
3317 1632 1637; 3318 1636 1634; 3319 1636 1638; 3320 1639 1640; 3323 1642 1644;
3324 1643 1645; 3325 1639 1646; 3326 1640 1647; 3327 1647 1648; 3328 1648 1649;
3329 1649 1650; 3330 1650 1651; 3331 1651 1652; 3333 1652 1633; 3334 1646 1654;
3335 1654 1655; 3336 1655 1656; 3337 1656 1642; 3338 1646 1640; 3339 1646 1647;
3340 1647 1654; 3341 1654 1648; 3342 1648 1655; 3343 1655 1649; 3344 1649 1656;
3345 1656 1650; 3346 1650 1642; 3347 1642 1651; 3348 1644 1637; 3349 1651 1644;
3350 1644 1652; 3351 1652 1637; 3353 1657 1639; 3354 1658 1657; 3355 1659 1658;
3356 1660 1659; 3357 1661 1660; 3358 1662 1661; 3359 1635 1662; 3360 1663 1639;
3361 1664 1663; 3362 1665 1664; 3363 1645 1665; 3364 1638 1643; 3365 1663 1657;
3366 1663 1658; 3367 1658 1664; 3368 1664 1659; 3369 1659 1665; 3370 1665 1660;
3371 1660 1645; 3372 1645 1661; 3373 1661 1643; 3374 1643 1662; 3375 1662 1638;
3376 1638 1635; 3377 1635 1636; 3381 1669 1667; 3382 1670 731; 3383 1666 1670;
3384 1669 1668; 3385 1670 1671; 3386 1672 1666; 3387 1673 1669; 3388 1668 1673;

3389 1672 1670; 3390 1672 1674; 3391 1675 1676; 3394 1678 1680; 3395 1679 1681;
3396 1675 1682; 3397 1676 1683; 3398 1683 1684; 3399 1684 1685; 3400 1685 1686;
3401 1686 1687; 3402 1687 1688; 3404 1688 1669; 3405 1682 1690; 3406 1690 1691;
3407 1691 1692; 3408 1692 1678; 3409 1682 1676; 3410 1682 1683; 3411 1683 1690;
3412 1690 1684; 3413 1684 1691; 3414 1691 1685; 3415 1685 1692; 3416 1692 1686;
3417 1686 1678; 3418 1678 1687; 3419 1680 1673; 3420 1687 1680; 3421 1680 1688;
3422 1688 1673; 3424 1693 1675; 3425 1694 1693; 3426 1695 1694; 3427 1696 1695;
3428 1697 1696; 3429 1698 1697; 3430 1671 1698; 3431 1699 1675; 3432 1700 1699;
3433 1701 1700; 3434 1681 1701; 3435 1674 1679; 3436 1699 1693; 3437 1699 1694;
3438 1694 1700; 3439 1700 1695; 3440 1695 1701; 3441 1701 1696; 3442 1696 1681;
3443 1681 1697; 3444 1697 1679; 3445 1679 1698; 3446 1698 1674; 3447 1674 1671;
3448 1671 1672; 3521 728 1738; 3522 1739 1740; 3523 1738 1741; 3524 1742 728;
3525 1743 1739; 3526 1740 1743; 3527 1742 1738; 3528 1742 1779; 3529 1745 1746;
3532 1748 1750; 3533 1749 1751; 3534 1745 1752; 3535 1746 1753; 3536 1753 1754;
3537 1754 1755; 3538 1755 1756; 3539 1756 1757; 3540 1757 1758; 3542 1758 1739;
3543 1752 1760; 3544 1760 1761; 3545 1761 1762; 3546 1762 1748; 3547 1752 1746;
3548 1752 1753; 3549 1753 1760; 3550 1760 1754; 3551 1754 1761; 3552 1761 1755;
3553 1755 1762; 3554 1762 1756; 3555 1756 1748; 3556 1748 1757; 3557 1750 1783;
3558 1757 1750; 3559 1750 1758; 3560 1758 1743; 3562 1763 1745; 3563 1764 1763;
3564 1765 1764; 3565 1766 1765; 3566 1767 1766; 3567 1768 1767; 3568 1741 1768;
3569 1769 1745; 3570 1770 1769; 3571 1771 1770; 3572 1751 1771; 3573 1744 1749;
3574 1769 1763; 3575 1769 1764; 3576 1764 1770; 3577 1770 1765; 3578 1765 1771;
3579 1771 1766; 3580 1766 1751; 3581 1751 1767; 3582 1767 1749; 3583 1749 1768;
3584 1768 1744; 3585 1744 1741; 3586 1741 1742; 3588 784 1368; 3589 1368 1402;
3590 1402 1436; 3591 1436 1470; 3592 1470 1504; 3593 1504 1538; 3594 1538 1572;
3595 1572 1603; 3596 1603 1639; 3597 1639 1675; 3598 1675 1790; 3599 698 1363;
3600 1363 1397; 3601 1397 1431; 3602 1431 1465; 3603 1465 1499; 3604 1499 1533;
3605 1533 1567; 3606 1567 694; 3607 699 1631; 3608 1631 1667; 3609 1772 1335;
3613 1324 1772; 3614 1774 808; 3616 1320 1774; 3617 1244 698; 3618 1246 1363;
3619 1248 1397; 3620 1250 1431; 3621 1252 1465; 3622 1254 1499; 3623 1256 1533;
3624 1258 1567; 3625 1270 1631; 3626 1272 1667; 3627 1274 1775; 3628 1266 1740;
3633 1776 1333; 3635 1322 1776; 3636 1778 1360; 3638 1302 1778; 3639 711 1772;
3640 726 1776; 3641 1779 1744; 3643 1779 736; 3644 1781 1780; 3645 1780 728;
3647 1297 1780; 3648 1311 1781; 3649 1314 1779; 3650 730 1630; 3651 731 1897;
3653 1775 1782; 3654 1782 1740; 3655 1783 1743; 3656 1783 706; 3657 1278 1783;
3658 1264 1782; 3659 760 1362; 3660 1362 1396; 3661 1396 1430; 3662 1430 1464;
3663 1464 1498; 3664 1498 1532; 3665 1532 1566; 3666 1566 756; 3667 756 1633;
3668 1633 1669; 3669 1669 1785; 3681 1336 1369; 3682 1369 1403; 3683 1403 1437;
3684 1437 1471; 3685 1471 1505; 3686 1505 1539; 3687 1539 1573; 3688 1573 1604;
3689 1604 1640; 3690 1640 1676; 3691 1676 1791; 3715 1341 1380; 3716 1380 1414;
3717 1414 1448; 3718 1448 1482; 3719 1482 1516; 3720 1516 1550; 3721 1550 1584;
3722 1584 1615; 3723 1615 1651; 3724 1651 1687; 3725 1687 1802; 3738 1342 1381;
3739 1381 1415; 3740 1415 1449; 3741 1449 1483; 3742 1483 1517; 3743 1517 1551;
3744 1551 1585; 3745 1585 1616; 3746 1616 1652; 3747 1652 1688; 3748 1688 1803;
3761 1340 1379; 3762 1379 1413; 3763 1413 1447; 3764 1447 1481; 3765 1481 1515;
3766 1515 1549; 3767 1549 1583; 3768 1583 1614; 3769 1614 1650; 3770 1650 1686;
3771 1686 1801; 3784 1339 1378; 3785 1378 1412; 3786 1412 1446; 3787 1446 1480;
3788 1480 1514; 3789 1514 1548; 3790 1548 1582; 3791 1582 1613; 3792 1613 1649;
3793 1649 1685; 3794 1685 1800; 3807 1338 1377; 3808 1377 1411; 3809 1411 1445;

3810 1445 1479; 3811 1479 1513; 3812 1513 1547; 3813 1547 1581; 3814 1581 1612;
3815 1612 1648; 3816 1648 1684; 3817 1684 1799; 3873 1337 1376; 3874 1376 1410;
3875 1410 1444; 3876 1444 1478; 3877 1478 1512; 3878 1512 1546; 3879 1546 1580;
3880 1580 1611; 3881 1611 1647; 3882 1647 1683; 3883 1683 1798; 3895 650 651;
3896 684 685; 3897 686 684; 3900 997 1333; 3901 1318 1317; 3957 746 1361;
3958 1361 1395; 3959 1395 1429; 3960 1429 1463; 3961 1463 1497; 3962 1497 1531;
3963 1531 1565; 3964 1565 744; 3965 744 1634; 3966 1634 1670; 3967 1670 1784;
3968 1349 1386; 3969 1386 1420; 3970 1420 1454; 3971 1454 1488; 3972 1488 1522;
3973 1522 1556; 3974 1556 1590; 3975 1590 1621; 3976 1621 1657; 3977 1657 1693;
3978 1693 1809; 3979 1354 1391; 3980 1391 1425; 3981 1425 1459; 3982 1459 1493;
3983 1493 1527; 3984 1527 1561; 3985 1561 1595; 3986 1595 1626; 3987 1626 1662;
3988 1662 1698; 3989 1698 1814; 3990 1355 1364; 3991 1364 1398; 3992 1398 1432;
3993 1432 1466; 3994 1466 1500; 3995 1500 1534; 3996 1534 1568; 3997 1568 1599;
3998 1599 1635; 3999 1635 1671; 4000 1671 1786; 4001 1353 1390; 4002 1390 1424;
4003 1424 1458; 4004 1458 1492; 4005 1492 1526; 4006 1526 1560; 4007 1560 1594;
4008 1594 1625; 4009 1625 1661; 4010 1661 1697; 4011 1697 1813; 4012 1352 1389;
4013 1389 1423; 4014 1423 1457; 4015 1457 1491; 4016 1491 1525; 4017 1525 1559;
4018 1559 1593; 4019 1593 1624; 4020 1624 1660; 4021 1660 1696; 4022 1696 1812;
4023 1351 1388; 4024 1388 1422; 4025 1422 1456; 4026 1456 1490; 4027 1490 1524;
4028 1524 1558; 4029 1558 1592; 4030 1592 1623; 4031 1623 1659; 4032 1659 1695;
4033 1695 1811; 4034 1350 1387; 4035 1387 1421; 4036 1421 1455; 4037 1455 1489;
4038 1489 1523; 4039 1523 1557; 4040 1557 1591; 4041 1591 1622; 4042 1622 1658;
4043 1658 1694; 4044 1694 1810; 4045 1784 1738; 4046 1780 1784; 4047 1785 1739;
4048 1785 1782; 4049 1786 1741; 4050 1784 1786; 4051 1787 1780; 4052 1788 1785;
4053 1782 1788; 4054 1787 1784; 4055 1787 1789; 4056 1790 1745; 4057 1791 1746;
4058 1790 1791; 4061 1793 1795; 4062 1794 1796; 4063 1790 1797; 4064 1798 1753;
4065 1791 1798; 4066 1799 1754; 4067 1798 1799; 4068 1800 1755; 4069 1799 1800;
4070 1801 1756; 4071 1800 1801; 4072 1802 1757; 4073 1801 1802; 4074 1802 1803;
4075 1803 1758; 4077 1803 1785; 4078 1797 1805; 4079 1805 1806; 4080 1806 1807;
4081 1807 1793; 4082 1797 1791; 4083 1797 1798; 4084 1798 1805; 4085 1805 1799;
4086 1799 1806; 4087 1806 1800; 4088 1800 1807; 4089 1807 1801; 4090 1801 1793;
4091 1793 1802; 4092 1795 1808; 4093 1802 1795; 4094 1795 1803; 4095 1803 1788;
4097 1809 1763; 4098 1809 1790; 4099 1810 1764; 4100 1810 1809; 4101 1811 1765;
4102 1811 1810; 4103 1812 1766; 4104 1812 1811; 4105 1813 1767; 4106 1813 1812;
4107 1814 1768; 4108 1814 1813; 4109 1786 1814; 4110 1815 1790; 4111 1816 1815;
4112 1817 1816; 4113 1796 1817; 4114 1818 1794; 4115 1815 1809; 4116 1815 1810;
4117 1810 1816; 4118 1816 1811; 4119 1811 1817; 4120 1817 1812; 4121 1812 1796;
4122 1796 1813; 4123 1813 1794; 4124 1794 1814; 4125 1814 1818; 4126 1818 1786;
4127 1786 1787; 4128 1789 1818; 4129 1808 1788; 4130 684 657; 4131 657 659;
4132 686 658; 4133 658 660; 4134 1234 633; 4135 633 635; 4136 632 634;
4137 1233 625; 4138 1819 633; 4139 1096 1819; 4140 649 1820; 4141 1820 685;
4142 655 1893; 4143 1821 1822; 4144 1372 1823; 4145 1368 1824; 4146 1822 1371;
4147 1823 1821; 4148 1824 1821; 4149 1827 1828; 4150 1406 1829; 4151 1402 1830;
4152 1828 1405; 4153 1829 1827; 4154 1830 1827; 4155 1833 1834; 4156 1474 1835;
4157 1470 1836; 4158 1834 1473; 4159 1835 1833; 4160 1836 1833; 4161 1839 1840;
4162 1440 1841; 4163 1436 1842; 4164 1840 1439; 4165 1841 1839; 4166 1842 1839;
4167 1845 1846; 4168 1508 1847; 4169 1504 1848; 4170 1846 1507; 4171 1847 1845;
4172 1848 1845; 4173 1851 1852; 4174 1542 1853; 4175 1538 1854; 4176 1852 1541;
4177 1853 1851; 4178 1854 1851; 4179 1857 1858; 4180 1576 1859; 4181 1572 1860;

4182 1858 1575; 4183 1859 1857; 4184 1860 1857; 4185 1863 1864; 4186 1607 1865;
4187 1603 1866; 4188 1864 1606; 4189 1865 1863; 4190 1866 1863; 4191 1869 1870;
4192 1643 1871; 4193 1639 1872; 4194 1870 1642; 4195 1871 1869; 4196 1872 1869;
4197 1875 1876; 4198 1679 1877; 4199 1675 1878; 4200 1876 1678; 4201 1877 1875;
4202 1878 1875; 4203 1881 1882; 4204 1794 1883; 4205 1790 1884; 4206 1882 1793;
4207 1883 1881; 4208 1884 1881; 4209 1887 1888; 4210 1749 1889; 4211 1745 1890;
4212 1888 1748; 4213 1889 1887; 4214 1890 1887; 4215 1893 1894; 4216 656 1893;
4217 1894 1820; 4219 1310 1895; 4220 1312 1895; 4221 1309 1896; 4222 1311 1896;
4223 1897 1666; 4225 1781 1897; 4226 983 1893; 4227 1896 1895; 4228 1895 1893;
4229 1896 1897; 4230 1273 1898; 4231 1898 1271; 4232 1274 1899; 4233 1899 1272;
4234 1775 1900; 4235 1900 1667; 4236 861 1898; 4237 1898 1899; 4238 1899 1900;
4239 1225 573; 4240 1226 575; 4241 624 1233; 4242 1668 1901; 4243 1901 1667;
4246 624 1632; 4247 1630 649; 4248 667 677; 4249 669 679; 4250 671 681;
4251 673 683; 4255 1322 1321; 4256 1321 664;

ELEMENT INCIDENCES SHELL

4252 627 674 602 599; 4253 615 1096 685 613; 4254 615 1096 674 602;

START GROUP DEFINITION

MEMBER

_BOUNDRY 1360 1363 TO 1370 1464 1848 1850 1855 2041 2138 2706 TO 2708 2734 -
2750 2768 2770 2772 2776 2801 2817 2835 2837 2839 2843 2868 2884 2902 2904 -
2906 2910 2935 2951 2976 2978 2980 2984 3009 3025 3043 3045 3047 3051 3076 -
3092 3110 3112 3114 3118 3143 3159 3177 3179 3181 3185 3210 3226 3244 3246 -
3248 3252 3277 3293 3309 3315 3317 3319 3323 3348 3364 3386 3388 3390 3394 -
3419 3435 3524 3526 3528 3532 3557 3573 3599 TO 3609 3614 3633 3636 3641 -
3655 4051 4053 4055 4061 4092 4114 4128 4129 4143 4144 4146 4147 4149 4150 -
4152 4153 4155 4156 4158 4159 4161 4162 4164 4165 4167 4168 4170 4171 4173 -
4174 4176 4177 4179 4180 4182 4183 4185 4186 4188 4189 4191 4192 4194 4195 -
4197 4198 4200 4201 4203 4204 4206 4207 4209 4210 4212 4213

_COLUMN(TOP) 1105 TO 1107 1109 TO 1116 1118 TO 1120 1122 1124 1126 1129 1132 -
1133 1136 1137 1139 TO 1146 1148 TO 1154 2532 2534 2536 2538 2540 2542 2544 -
2546 2548 2549 2552 2554 2576 2577 2580 2582 2588 2594 2602 TO 2604 2606 -
2608 2610 2612 2614 2616 2618 2620 2621 2623 2625 2627 2629 2631 2633 2637 -
2639 2640 2642 2649 TO 2656 2663 2665 2666 2672 2677 2688 2695 2696 2698 -
2700 2701 3613 3616 TO 3628 3635 3638 3647 TO 3649 3657 3658 3901 -
4227 TO 4229 4236 TO 4238 4246 4247

_COLUMN(BOTTOM) 1050 TO 1073 1076 TO 1083 1086 TO 1104 1489 TO 1498 1500
1502 -

1504 TO 1514 1516 TO 1528 1530 TO 1542 1602 1604 1606 1608 1610 1612 1614 -
1616 1618 1620 1622 1625 1627 1629 1631 1633 1635 1637 1639 1641 1643 1645 -
1647 1649 1651 1653 1655 TO 1657 1659 TO 1663 1665 1667 1669 1671 1673 1675 -
1677 1679 1681 1683 1685 1687 1689 1691 1693 1695 1697 1699 1700 -
1856 TO 1874 2043 2177 2178 2511 TO 2514 2520 TO 2523 4226

_FAILED COLUMNS 1136 1139 1141 1143 1145 1146 1151 1152 1869 2576 2577 2650
2677

_FAILED2 1141 1143 1145

_CF3 1667 1671 1673 1693 1695 1697 1699 1872 1873

GEOMETRY

FLOOR

_SLAB(2KN) 1575 TO 1581 1583 2148 2516 4137 4241

_SLAB(5KN) 1569 TO 1574 1592 1593 1836 1837 2044 2165 2166 2517 3895 TO 3897 -
 4130 TO 4139
 _SLAB(4KN) 1543 TO 1545 1549 1550 1583 TO 1591 1594 TO 1601 1832 TO 1835 2045 -
 2149 2150 2167 TO 2176 2515 2517 2518 4134 4138 4139 4241 4248 TO 4251
 _SLAB 1543 TO 1545 1549 1550 1569 TO 1581 1583 TO 1601 1832 TO 1837 2044 2045 -
 2148 TO 2150 2165 TO 2176 2515 TO 2518 3895 TO 3897 4130 TO 4139 4241 4248 -
 4249 TO 4251
 JOINT
 END GROUP DEFINITION
 UNIT MMS NEWTON
 ELEMENT PROPERTY
 4252 TO 4254 THICKNESS 200
 UNIT METER KN
 DEFINE MATERIAL START
 ISOTROPIC CONCRETE
 E 2.17185e+007
 POISSON 0.17
 DENSITY 23.5616
 ALPHA 1e-005
 DAMP 0.05
 TYPE CONCRETE
 STRENGTH FCU 27579
 ISOTROPIC STEEL
 E 2.05e+008
 POISSON 0.3
 DENSITY 76.8195
 ALPHA 1.2e-005
 DAMP 0.03
 TYPE STEEL
 STRENGTH FY 253200 FU 407800 RY 1.5 RT 1.2
 END DEFINE MATERIAL
 MEMBER PROPERTY INDIAN
 1052 TO 1054 1056 1058 1060 1063 TO 1065 1067 TO 1073 1076 TO 1083 -
 1086 TO 1104 1106 1107 1109 TO 1116 1118 TO 1120 1122 1124 1126 1129 1132 -
 1133 1137 1140 1142 1144 1148 TO 1150 1153 1154 1490 1492 1494 1497 TO 1500 -
 1502 1504 TO 1514 1516 TO 1520 1523 TO 1526 1528 1530 TO 1542 1602 1606 1610 -
 1614 1620 1622 1625 1627 1629 1631 1633 1635 1637 1639 1641 1643 1645 1647 -
 1649 1651 1653 1655 TO 1657 1659 1662 1663 1665 1667 1671 1673 1675 1677 -
 1679 1681 1683 1685 1687 1689 1691 1693 1695 1697 1699 1700 1856 TO 1865 -
 1867 1868 1870 TO 1874 2043 2511 TO 2514 2520 TO 2523 2532 2536 2540 2544 -
 2552 2554 2582 2588 2594 2602 TO 2604 2606 2608 2610 2612 2614 2616 2618 -
 2620 2621 2623 2625 2627 2629 2631 2633 2637 2639 2640 2642 2651 TO 2654 -
 2663 2665 2666 2672 2688 2695 2696 2698 2700 2701 3613 3617 3619 3621 3623 -
 3626 TO 3628 3635 3638 3647 3649 3657 3658 3901 4226 TO 4229 4236 TO 4238 -
 4246 4247 4255 4256 PRIS YD 0.6 ZD 0.3
 2177 2178 PRIS YD 0.4 ZD 0.4
 MEMBER PROPERTY INDIAN
 1155 1167 1315 1452 1477 2155 2158 2161 2162 2179 2705 2706 2709 TO 2716 2718 -
 2719 TO 2722 2724 TO 2733 2735 TO 2749 2751 TO 2763 2765 TO 2773 2776 TO 2784 -

2786 TO 2804 2806 TO 2830 2832 TO 2840 2843 TO 2851 2853 TO 2871 -
2873 TO 2897 2899 TO 2907 2910 TO 2918 2920 TO 2938 2940 TO 2964 -
2973 TO 2981 2984 TO 2992 2994 TO 3012 3014 TO 3038 3040 TO 3048 -
3051 TO 3059 3061 TO 3079 3081 TO 3105 3107 TO 3115 3118 TO 3126 -
3128 TO 3146 3148 TO 3172 3174 TO 3182 3185 TO 3193 3195 TO 3213 -
3215 TO 3239 3241 TO 3249 3252 TO 3260 3262 TO 3280 3282 TO 3306 -
3309 TO 3320 3323 TO 3331 3333 TO 3351 3353 TO 3377 3381 TO 3391 -
3394 TO 3402 3404 TO 3422 3424 TO 3448 3521 TO 3523 3525 3527 3529 -
3532 TO 3540 3542 TO 3560 3562 TO 3586 3588 TO 3598 3633 3641 3650 -
3659 TO 3669 3681 TO 3691 3715 TO 3725 3738 TO 3748 3761 TO 3771 -
3784 TO 3794 3807 TO 3817 3873 TO 3883 3900 3957 TO 4058 4061 TO 4075 4077 -
4078 TO 4095 4097 TO 4129 4143 TO 4214 4223 4242 4243 TABLE ST TUB1001006

MEMBER PROPERTY INDIAN

1360 1363 TO 1370 1464 1543 TO 1564 1567 1569 TO 1601 1701 1703 1705 1707 -
1709 1711 1713 1715 1717 1719 1721 1723 1725 1727 1729 1731 1733 1735 1737 -
1739 1741 1743 1745 1747 1748 1753 1754 1756 1758 1760 1762 1764 1766 1768 -
1771 1772 1774 1776 1778 1780 1782 1784 1786 1789 1790 1792 1794 1796 1798 -
1800 1802 1804 1806 1808 TO 1816 1818 TO 1829 1832 TO 1844 1848 1850 1855 -
2038 2041 2044 TO 2046 2133 2138 2146 TO 2150 2165 TO 2176 2505 TO 2510 2515 -
2516 TO 2518 2707 2708 2734 2750 3524 3526 3528 3599 TO 3609 3614 3636 3639 -
3640 3643 TO 3645 3651 3653 TO 3656 3895 TO 3897 4130 TO 4142 4215 TO 4217 -
4225 4234 4235 4239 TO 4241 4248 TO 4251 PRIS YD 0.6 ZD 0.3

UNIT MMS NEWTON

MEMBER PROPERTY INDIAN

2556 TO 2563 2566 TO 2575 2578 2579 2584 TO 2587 2595 2597 2600 2601 2605 -
2607 2609 2611 2613 2615 2617 2619 2622 2624 2626 2628 2630 2632 2634 2635 -
2638 2641 2643 2645 2657 2658 2660 2661 2667 2668 2670 2671 2673 2674 2679 -
2680 TO 2682 2684 TO 2687 2689 TO 2692 2697 2702 TO 2704 4219 TO 4222 4230 -
4231 TO 4233 PRIS YD 650 ZD 350

MEMBER PROPERTY INDIAN

1050 1051 1055 1062 1066 1105 1136 1139 1146 1151 1152 1489 1496 1521 1522 -
1527 1604 1618 1660 1661 1669 1866 1869 2534 2548 2549 2576 2577 2580 2649 -
2650 2655 2656 2677 3616 3618 3625 3648 PRIS YD 600 ZD 400
1057 1059 1061 1141 1143 1145 1491 1493 1495 1608 1612 1616 2538 2542 2546 -
3620 3622 3624 PRIS YD 600 ZD 500

UNIT METER KN

CONSTANTS

MATERIAL STEEL MEMB 1155 1167 1315 1452 1477 2155 2158 2161 2162 2179 2705 -
2706 2709 TO 2716 2718 TO 2722 2724 TO 2733 2735 TO 2749 2751 TO 2763 2765 -
2766 TO 2773 2776 TO 2784 2786 TO 2804 2806 TO 2830 2832 TO 2840 2843 TO 2851 -
2853 TO 2871 2873 TO 2897 2899 TO 2907 2910 TO 2918 2920 TO 2938 -
2940 TO 2964 2973 TO 2981 2984 TO 2992 2994 TO 3012 3014 TO 3038 -
3040 TO 3048 3051 TO 3059 3061 TO 3079 3081 TO 3105 3107 TO 3115 -
3118 TO 3126 3128 TO 3146 3148 TO 3172 3174 TO 3182 3185 TO 3193 -
3195 TO 3213 3215 TO 3239 3241 TO 3249 3252 TO 3260 3262 TO 3280 -
3282 TO 3306 3309 TO 3320 3323 TO 3331 3333 TO 3351 3353 TO 3377 -
3381 TO 3391 3394 TO 3402 3404 TO 3422 3424 TO 3448 3521 TO 3523 3525 3527 -
3529 3532 TO 3540 3542 TO 3560 3562 TO 3586 3588 TO 3598 3633 3641 3650 3659 -
3660 TO 3669 3681 TO 3691 3715 TO 3725 3738 TO 3748 3761 TO 3771 3784 TO 3794 -

3807 TO 3817 3873 TO 3883 3900 3957 TO 4058 4061 TO 4075 4077 TO 4095 4097 -
 4098 TO 4129 4143 TO 4214 4223 4242 4243
 MATERIAL CONCRETE MEMB 1050 TO 1073 1076 TO 1083 1086 TO 1107 1109 TO
 1116 -
 1118 TO 1120 1122 1124 1126 1129 1132 1133 1136 1137 1139 TO 1146 -
 1148 TO 1154 1360 1363 TO 1370 1464 1489 TO 1500 1502 1504 TO 1514 -
 1516 TO 1528 1530 TO 1564 1567 1569 TO 1602 1604 1606 1608 1610 1612 1614 -
 1616 1618 1620 1622 1625 1627 1629 1631 1633 1635 1637 1639 1641 1643 1645 -
 1647 1649 1651 1653 1655 TO 1657 1659 TO 1663 1665 1667 1669 1671 1673 1675 -
 1677 1679 1681 1683 1685 1687 1689 1691 1693 1695 1697 1699 TO 1701 1703 -
 1705 1707 1709 1711 1713 1715 1717 1719 1721 1723 1725 1727 1729 1731 1733 -
 1735 1737 1739 1741 1743 1745 1747 1748 1753 1754 1756 1758 1760 1762 1764 -
 1766 1768 1771 1772 1774 1776 1778 1780 1782 1784 1786 1789 1790 1792 1794 -
 1796 1798 1800 1802 1804 1806 1808 TO 1816 1818 TO 1829 1832 TO 1844 1848 -
 1850 1855 TO 1874 2038 2041 2043 TO 2046 2133 2138 2146 TO 2150 2165 TO 2178 -
 2505 TO 2518 2520 TO 2523 2532 2534 2536 2538 2540 2542 2544 2546 2548 2549 -
 2552 2554 2556 TO 2563 2566 TO 2580 2582 2584 TO 2588 2594 2595 2597 2600 -
 2601 TO 2635 2637 TO 2643 2645 2649 TO 2658 2660 2661 2663 2665 TO 2668 2670 -
 2671 TO 2674 2677 2679 TO 2682 2684 TO 2692 2695 TO 2698 2700 TO 2704 2707 -
 2708 2734 2750 3524 3526 3528 3599 TO 3609 3613 3614 3616 TO 3628 3635 3636 -
 3638 TO 3640 3643 TO 3645 3647 TO 3649 3651 3653 TO 3658 3895 TO 3897 3901 -
 4130
 MATERIAL CONCRETE MEMB 4131 TO 4142 4215 TO 4217 4219 TO 4222 4225 TO
 4241 -
 4246 TO 4256
 SUPPORTS
 465 TO 467 884 TO 935 967 TO 984 1046 1047 1228 TO 1231 FIXED
 MEMBER RELEASE
 4139 4217 END MZ
 UNIT MMS NEWTON
 DEFINE TIME HISTORY DT 0.02
 TYPE 1 ACCELERATION
 READ kob.txt
 ARRIVAL TIME
 0
 DAMPING 0.05
 UNIT METER KN
 LOAD 1 LOADTYPE Seismic TITLE TH IN X
 UNIT MMS NEWTON
 SELFWEIGHT X 1
 SELFWEIGHT Y 1
 SELFWEIGHT Z 1
 UNIT METER KN
 FLOOR LOAD
 _SLAB(2KN) FLOAD 6.5 GX
 _SLAB(2KN) FLOAD 6.5 GY
 _SLAB(2KN) FLOAD 6.5 GZ
 _SLAB(4KN) FLOAD 8 GX
 _SLAB(4KN) FLOAD 8 GY

_SLAB(4KN) FLOAD 8 GZ
_SLAB(5KN) FLOAD 8.5 GX
_SLAB(5KN) FLOAD 8.5 GY
_SLAB(5KN) FLOAD 8.5 GZ

MEMBER LOAD

1739 1741 1743 1745 1753 1754 1756 1758 1760 1762 1764 1766 1768 1815 1816 -
1823 TO 1827 2510 4239 UNI GX 18.4
1739 1741 1743 1745 1753 1754 1756 1758 1760 1762 1764 1766 1768 1815 1816 -
1823 TO 1827 2510 4239 UNI GY 18.4
1739 1741 1743 1745 1753 1754 1756 1758 1760 1762 1764 1766 1768 1815 1816 -
1823 TO 1827 2510 4239 UNI GZ 18.4
1549 TO 1553 1591 1701 1703 1711 1719 1727 1735 1772 1774 1776 1778 1780 1782 -
1784 1786 1789 1818 1819 2509 UNI GX 10
1549 TO 1553 1591 1701 1703 1711 1719 1727 1735 1772 1774 1776 1778 1780 1782 -
1784 1786 1789 1818 1819 2509 UNI GY 10
1549 TO 1553 1591 1701 1703 1711 1719 1727 1735 1772 1774 1776 1778 1780 1782 -
1784 1786 1789 1818 1819 2509 UNI GZ 10
1543 TO 1548 1554 TO 1564 1567 1569 TO 1580 1583 TO 1590 1838 1839 2045 2046 -
2147 2148 2556 TO 2563 2566 TO 2575 2578 2579 2584 TO 2587 2595 2597 2600 -
2601 2605 2607 2609 2611 2613 2615 2617 2619 2622 2624 2626 2628 2630 2632 -
2634 2635 2638 2641 2643 2645 2657 2658 2660 2661 2667 2668 2670 2671 2673 -
2674 2679 TO 2682 2684 TO 2687 2689 TO 2692 2697 2702 TO 2704 3895 4142 4216 -
4219 TO 4222 4230 TO 4233 UNI GX 14
1543 TO 1548 1554 TO 1564 1567 1569 TO 1580 1583 TO 1590 1838 1839 2045 2046 -
2147 2148 2556 TO 2563 2566 TO 2575 2578 2579 2584 TO 2587 2595 2597 2600 -
2601 2605 2607 2609 2611 2613 2615 2617 2619 2622 2624 2626 2628 2630 2632 -
2634 2635 2638 2641 2643 2645 2657 2658 2660 2661 2667 2668 2670 2671 2673 -
2674 2679 TO 2682 2684 TO 2687 2689 TO 2692 2697 2702 TO 2704 3895 4142 4216 -
4219 TO 4222 4230 TO 4233 UNI GY 14
1543 TO 1548 1554 TO 1564 1567 1569 TO 1580 1583 TO 1590 1838 1839 2045 2046 -
2147 2148 2556 TO 2563 2566 TO 2575 2578 2579 2584 TO 2587 2595 2597 2600 -
2601 2605 2607 2609 2611 2613 2615 2617 2619 2622 2624 2626 2628 2630 2632 -
2634 2635 2638 2641 2643 2645 2657 2658 2660 2661 2667 2668 2670 2671 2673 -
2674 2679 TO 2682 2684 TO 2687 2689 TO 2692 2697 2702 TO 2704 3895 4142 4216 -
4219 TO 4222 4230 TO 4233 UNI GZ 14

GROUND MOTION X 1 1 9.810000

LOAD 2 LOADTYPE Dead TITLE DEAD LOAD

SELFWEIGHT Y -1

FLOOR LOAD

YRANGE 31 32 FLOAD -6 XRANGE 0 51 ZRANGE 11 37 GY

YRANGE 31 32 FLOAD -6 XRANGE 41.5 49 ZRANGE 7 11.5 GY

MEMBER LOAD

1739 1741 1743 1745 1753 1754 1756 1758 1760 1762 1764 1766 1768 1815 1816 -
1823 TO 1827 2510 4239 UNI GY -18.4
1549 TO 1553 1591 1701 1703 1711 1719 1727 1735 1772 1774 1776 1778 1780 1782 -
1784 1786 1789 1818 1819 2509 UNI GY -10
1543 TO 1548 1554 TO 1564 1567 1569 TO 1580 1583 TO 1590 1838 1839 2045 2046 -
2147 2148 2556 TO 2563 2566 TO 2575 2578 2579 2584 TO 2587 2595 2597 2600 -
2601 2605 2607 2609 2611 2613 2615 2617 2619 2622 2624 2626 2628 2630 2632 -

2634 2635 2638 2641 2643 2645 2657 2658 2660 2661 2667 2668 2670 2671 2673 -
2674 2679 TO 2682 2684 TO 2687 2689 TO 2692 2697 2702 TO 2704 3895 4142 4216 -
4219 TO 4222 4230 TO 4233 UNI GY -14

JOINT LOAD

784 1336 TO 1342 1349 TO 1355 1364 1368 1369 1376 TO 1381 1386 TO 1391 1398 -
1402 1403 1410 TO 1415 1420 TO 1425 1432 1436 1437 1444 TO 1449 1454 TO 1459 -
1466 1470 1471 1478 TO 1483 1488 TO 1493 1500 1504 1505 1512 TO 1517 1522 -
1523 TO 1527 1534 1538 1539 1546 TO 1551 1556 TO 1561 1568 1572 1573 1580 -
1581 TO 1585 1590 TO 1595 FY -2.27

698 712 TO 718 721 746 760 1361 TO 1363 1395 TO 1397 1429 TO 1431 -

1463 TO 1465 1497 TO 1499 1531 TO 1533 1565 TO 1567 FY -1.405

1599 1603 1604 1611 TO 1616 1621 TO 1626 1635 1639 1640 1647 TO 1652 1657 -

1658 TO 1662 1671 1675 1676 1683 TO 1688 1693 TO 1698 FY -3.17

699 729 TO 731 744 756 1631 1633 1634 1667 1669 1670 FY -1.87

1786 1790 1791 1798 TO 1803 1809 TO 1814 FY -1.66

1780 1782 1784 1785 FY -1.11

1741 1745 1746 1753 TO 1758 1763 TO 1768 FY -1.356

728 1738 TO 1740 FY -0.879

1105 FY -6.5

711 726 FY -3.5

UNIT MMS NEWTON

ELEMENT LOAD

4252 TRAP GX Y 0 0.029

4253 TRAP GX X 0.029 0

4254 TRAP GZ X 0.029 0

UNIT METER KN

LOAD 3 LOADTYPE Live REDUCIBLE TITLE LIVE LOAD

FLOOR LOAD

YRANGE 31 32 FLOAD -2 XRANGE 30 46 ZRANGE 31 37 GY

YRANGE 31 32 FLOAD -5 XRANGE 40 51 ZRANGE 7 31.5 GY

YRANGE 31 32 FLOAD -4 XRANGE 0 46 ZRANGE 20 32 GY

JOINT LOAD

784 1336 TO 1342 1349 TO 1355 1364 1368 1369 1376 TO 1381 1386 TO 1391 1398 -
1402 1403 1410 TO 1415 1420 TO 1425 1432 1436 1437 1444 TO 1449 1454 TO 1459 -
1466 1470 1471 1478 TO 1483 1488 TO 1493 FY -1.27

698 712 TO 715 721 746 760 1361 TO 1363 1395 TO 1397 1429 TO 1431 -

1463 TO 1465 FY -0.63

1500 1504 1505 1512 TO 1517 1522 TO 1527 1534 1538 1539 1546 TO 1551 1556 -

1557 TO 1561 1568 1572 1573 1580 TO 1585 1590 TO 1595 1599 1603 1604 1611 -

1612 TO 1616 1621 TO 1626 1635 1639 1640 1647 TO 1652 1657 TO 1662 1671 1675 -

1676 1683 TO 1688 1693 TO 1698 FY -1.72

699 729 TO 731 744 756 1497 1498 1500 1504 1505 1512 TO 1517 1522 TO 1527 -

1531 1532 1534 1538 1539 1546 TO 1551 1556 TO 1561 1565 1566 1568 1572 1573 -

1580 TO 1585 1590 TO 1595 1599 1603 1604 1611 TO 1616 1621 TO 1626 1631 1633 -

1634 TO 1635 1639 1640 1647 TO 1652 1657 TO 1662 1667 1669 TO 1671 1675 1676 -

1683 TO 1688 1693 TO 1698 FY -0.86

1741 1745 1746 1753 TO 1758 1763 TO 1768 1786 1790 1791 1798 TO 1803 1809 -

1810 TO 1814 FY -1.59

728 1738 TO 1740 1780 1782 1784 1785 FY -0.79

LOAD COMB 4 DL+LL(FOR RXNS)
 2 1.0 3 0.9
 LOAD COMB 5 DL+LL (TOP STOREY)
 2 1.5 3 1.5
 LOAD COMB 6 DL+LL(BOTTOM STOREY)
 2 1.5 3 1.35
 LOAD COMB 7 DL+LL(FOR BEAMS)
 2 1.5 3 1.5
 LOAD COMB 8 DL+EQ(X)
 2 1.5 1 1.5
 LOAD COMB 9 DL+EQ(-X)
 2 1.5 1 1.5
 LOAD COMB 10 DL+25%LL+EQ(X)
 1 1.2 2 1.2 3 0.3
 LOAD COMB 11 DL+25%LL+EQ(-X)
 1 1.2 2 1.2 3 0.3
 LOAD COMB 12 0.9DL+EQ(X)
 1 1.5 2 0.9
 LOAD COMB 13 0.9DL+EQ(-X)
 1 1.5 2 0.9
 PERFORM ANALYSIS
 LOAD LIST 4
 PRINT SUPPORT REACTION ALL
 LOAD LIST 7 TO 13
 START CONCRETE DESIGN
 CODE INDIAN
 UNIT MMS NEWTON
 CLEAR 30 MEMB 1360 1363 TO 1370 1464 1543 TO 1564 1567 1569 TO 1601 1701 1703
 -
 1705 1707 1709 1711 1713 1715 1717 1719 1721 1723 1725 1727 1729 1731 1733 -
 1735 1737 1739 1741 1743 1745 1747 1748 1753 1754 1756 1758 1760 1762 1764 -
 1766 1768 1771 1772 1774 1776 1778 1780 1782 1784 1786 1789 1790 1792 1794 -
 1796 1798 1800 1802 1804 1806 1808 TO 1816 1818 TO 1829 1832 TO 1844 1850 -
 1855 2038 2041 2044 TO 2046 2133 2138 2146 TO 2150 2165 TO 2176 2505 TO 2510 -
 2515 TO 2518 2556 TO 2563 2566 TO 2575 2578 2579 2584 TO 2587 2595 2597 2600 -
 2601 2605 2607 2609 2611 2613 2615 2617 2619 2622 2624 2626 2628 2630 2632 -
 2634 2635 2638 2641 2643 2645 2657 2658 2660 2661 2667 2668 2670 2671 2673 -
 2674 2679 TO 2682 2684 TO 2687 2689 TO 2692 2697 2702 TO 2704 2707 2708 2734 -
 2750 3524 3526 3528 3599 TO 3609 3614 3636 3639 3640 3643 TO 3645 3651 3653 -
 3654 TO 3656 3895 TO 3897 4130 TO 4142 4215 TO 4217 4219 TO 4222 4225 4230 -
 4231 TO 4235 4239 TO 4241
 FC 30 MEMB 1360 1363 TO 1370 1464 1543 TO 1564 1567 1569 TO 1601 1701 1703 -
 1705 1707 1709 1711 1713 1715 1717 1719 1721 1723 1725 1727 1729 1731 1733 -
 1735 1737 1739 1741 1743 1745 1747 1748 1753 1754 1756 1758 1760 1762 1764 -
 1766 1768 1771 1772 1774 1776 1778 1780 1782 1784 1786 1789 1790 1792 1794 -
 1796 1798 1800 1802 1804 1806 1808 TO 1816 1818 TO 1829 1832 TO 1844 1850 -
 1855 2038 2041 2044 TO 2046 2133 2138 2146 TO 2150 2165 TO 2176 2505 TO 2510 -
 2515 TO 2518 2556 TO 2563 2566 TO 2575 2578 2579 2584 TO 2587 2595 2597 2600 -
 2601 2605 2607 2609 2611 2613 2615 2617 2619 2622 2624 2626 2628 2630 2632 -

2634 2635 2638 2641 2643 2645 2657 2658 2660 2661 2667 2668 2670 2671 2673 -
2674 2679 TO 2682 2684 TO 2687 2689 TO 2692 2697 2702 TO 2704 2707 2708 2734 -
2750 3524 3526 3528 3599 TO 3609 3614 3636 3639 3640 3643 TO 3645 3651 3653 -
3654 TO 3656 3895 TO 3897 4130 TO 4142 4215 TO 4217 4219 TO 4222 4225 4230 -
4231 TO 4235 4239 TO 4241

FYMAIN 500 MEMB 1360 1363 TO 1370 1464 1543 TO 1564 1567 1569 TO 1601 1701 -
1703 1705 1707 1709 1711 1713 1715 1717 1719 1721 1723 1725 1727 1729 1731 -
1733 1735 1737 1739 1741 1743 1745 1747 1748 1753 1754 1756 1758 1760 1762 -
1764 1766 1768 1771 1772 1774 1776 1778 1780 1782 1784 1786 1789 1790 1792 -
1794 1796 1798 1800 1802 1804 1806 1808 TO 1816 1818 TO 1829 1832 TO 1844 -
1850 1855 2038 2041 2044 TO 2046 2133 2138 2146 TO 2150 2165 TO 2176 2505 -
2506 TO 2510 2515 TO 2518 2556 TO 2563 2566 TO 2575 2578 2579 2584 TO 2587 -
2595 2597 2600 2601 2605 2607 2609 2611 2613 2615 2617 2619 2622 2624 2626 -
2628 2630 2632 2634 2635 2638 2641 2643 2645 2657 2658 2660 2661 2667 2668 -
2670 2671 2673 2674 2679 TO 2682 2684 TO 2687 2689 TO 2692 2697 2702 TO 2704 -
2707 2708 2734 2750 3524 3526 3528 3599 TO 3609 3614 3636 3639 3640 3643 -
3644 TO 3645 3651 3653 TO 3656 3895 TO 3897 4130 TO 4142 4215 TO 4217 4219 -
4220 TO 4222 4225 4230 TO 4235 4239 TO 4241

FYSEC 500 MEMB 1360 1363 TO 1370 1464 1543 TO 1564 1567 1569 TO 1601 1701 -
1703 1705 1707 1709 1711 1713 1715 1717 1719 1721 1723 1725 1727 1729 1731 -
1733 1735 1737 1739 1741 1743 1745 1747 1748 1753 1754 1756 1758 1760 1762 -
1764 1766 1768 1771 1772 1774 1776 1778 1780 1782 1784 1786 1789 1790 1792 -
1794 1796 1798 1800 1802 1804 1806 1808 TO 1816 1818 TO 1829 1832 TO 1844 -
1850 1855 2038 2041 2044 TO 2046 2133 2138 2146 TO 2150 2165 TO 2176 2505 -
2506 TO 2510 2515 TO 2518 2556 TO 2563 2566 TO 2575 2578 2579 2584 TO 2587 -
2595 2597 2600 2601 2605 2607 2609 2611 2613 2615 2617 2619 2622 2624 2626 -
2628 2630 2632 2634 2635 2638 2641 2643 2645 2657 2658 2660 2661 2667 2668 -
2670 2671 2673 2674 2679 TO 2682 2684 TO 2687 2689 TO 2692 2697 2702 TO 2704 -
2707 2708 2734 2750 3524 3526 3528 3599 TO 3609 3614 3636 3639 3640 3643 -
3644 TO 3645 3651 3653 TO 3656 3895 TO 3897 4130 TO 4142 4215 TO 4217 4219 -
4220 TO 4222 4225 4230 TO 4235 4239 TO 4241

MAXMAIN 32 MEMB 1360 1363 TO 1370 1464 1543 TO 1564 1567 1569 TO 1601 1701 -
1703 1705 1707 1709 1711 1713 1715 1717 1719 1721 1723 1725 1727 1729 1731 -
1733 1735 1737 1739 1741 1743 1745 1747 1748 1753 1754 1756 1758 1760 1762 -
1764 1766 1768 1771 1772 1774 1776 1778 1780 1782 1784 1786 1789 1790 1792 -
1794 1796 1798 1800 1802 1804 1806 1808 TO 1816 1818 TO 1829 1832 TO 1844 -
1850 1855 2038 2041 2044 TO 2046 2133 2138 2146 TO 2150 2165 TO 2176 2505 -
2506 TO 2510 2515 TO 2518 2556 TO 2563 2566 TO 2575 2578 2579 2584 TO 2587 -
2595 2597 2600 2601 2605 2607 2609 2611 2613 2615 2617 2619 2622 2624 2626 -
2628 2630 2632 2634 2635 2638 2641 2643 2645 2657 2658 2660 2661 2667 2668 -
2670 2671 2673 2674 2679 TO 2682 2684 TO 2687 2689 TO 2692 2697 2702 TO 2704 -
2707 2708 2734 2750 3524 3526 3528 3599 TO 3609 3614 3636 3639 3640 3643 -
3644 TO 3645 3651 3653 TO 3656 3895 TO 3897 4130 TO 4142 4215 TO 4217 4219 -
4220 TO 4222 4225 4230 TO 4235 4239 TO 4241

MAXSEC 12 MEMB 1360 1363 TO 1370 1464 1543 TO 1564 1567 1569 TO 1601 1701 -
1703 1705 1707 1709 1711 1713 1715 1717 1719 1721 1723 1725 1727 1729 1731 -
1733 1735 1737 1739 1741 1743 1745 1747 1748 1753 1754 1756 1758 1760 1762 -
1764 1766 1768 1771 1772 1774 1776 1778 1780 1782 1784 1786 1789 1790 1792 -
1794 1796 1798 1800 1802 1804 1806 1808 TO 1816 1818 TO 1829 1832 TO 1844 -

1850 1855 2038 2041 2044 TO 2046 2133 2138 2146 TO 2150 2165 TO 2176 2505 -
2506 TO 2510 2515 TO 2518 2556 TO 2563 2566 TO 2575 2578 2579 2584 TO 2587 -
2595 2597 2600 2601 2605 2607 2609 2611 2613 2615 2617 2619 2622 2624 2626 -
2628 2630 2632 2634 2635 2638 2641 2643 2645 2657 2658 2660 2661 2667 2668 -
2670 2671 2673 2674 2679 TO 2682 2684 TO 2687 2689 TO 2692 2697 2702 TO 2704 -
2707 2708 2734 2750 3524 3526 3528 3599 TO 3609 3614 3636 3639 3640 3643 -
3644 TO 3645 3651 3653 TO 3656 3895 TO 3897 4130 TO 4142 4215 TO 4217 4219 -
4220 TO 4222 4225 4230 TO 4235 4239 TO 4241
MINSEC 8 MEMB 1360 1363 TO 1370 1464 1543 TO 1564 1567 1569 TO 1601 1701 1703

-
1705 1707 1709 1711 1713 1715 1717 1719 1721 1723 1725 1727 1729 1731 1733 -
1735 1737 1739 1741 1743 1745 1747 1748 1753 1754 1756 1758 1760 1762 1764 -
1766 1768 1771 1772 1774 1776 1778 1780 1782 1784 1786 1789 1790 1792 1794 -
1796 1798 1800 1802 1804 1806 1808 TO 1816 1818 TO 1829 1832 TO 1844 1850 -
1855 2038 2041 2044 TO 2046 2133 2138 2146 TO 2150 2165 TO 2176 2505 TO 2510 -
2515 TO 2518 2556 TO 2563 2566 TO 2575 2578 2579 2584 TO 2587 2595 2597 2600 -
2601 2605 2607 2609 2611 2613 2615 2617 2619 2622 2624 2626 2628 2630 2632 -
2634 2635 2638 2641 2643 2645 2657 2658 2660 2661 2667 2668 2670 2671 2673 -
2674 2679 TO 2682 2684 TO 2687 2689 TO 2692 2697 2702 TO 2704 2707 2708 2734 -
2750 3524 3526 3528 3599 TO 3609 3614 3636 3639 3640 3643 TO 3645 3651 3653 -
3654 TO 3656 3895 TO 3897 4130 TO 4142 4215 TO 4217 4219 TO 4222 4225 4230 -
4231 TO 4235 4239 TO 4241

RATIO 4 MEMB 1360 1363 TO 1370 1464 1543 TO 1564 1567 1569 TO 1601 1701 1703 -
1705 1707 1709 1711 1713 1715 1717 1719 1721 1723 1725 1727 1729 1731 1733 -
1735 1737 1739 1741 1743 1745 1747 1748 1753 1754 1756 1758 1760 1762 1764 -
1766 1768 1771 1772 1774 1776 1778 1780 1782 1784 1786 1789 1790 1792 1794 -
1796 1798 1800 1802 1804 1806 1808 TO 1816 1818 TO 1829 1832 TO 1844 1850 -
1855 2038 2041 2044 TO 2046 2133 2138 2146 TO 2150 2165 TO 2176 2505 TO 2510 -
2515 TO 2518 2556 TO 2563 2566 TO 2575 2578 2579 2584 TO 2587 2595 2597 2600 -
2601 2605 2607 2609 2611 2613 2615 2617 2619 2622 2624 2626 2628 2630 2632 -
2634 2635 2638 2641 2643 2645 2657 2658 2660 2661 2667 2668 2670 2671 2673 -
2674 2679 TO 2682 2684 TO 2687 2689 TO 2692 2697 2702 TO 2704 2707 2708 2734 -
2750 3524 3526 3528 3599 TO 3609 3614 3636 3639 3640 3643 TO 3645 3651 3653 -
3654 TO 3656 3895 TO 3897 4130 TO 4142 4215 TO 4217 4219 TO 4222 4225 4230 -
4231 TO 4235 4239 TO 4241

DESIGN BEAM 1360 1363 TO 1370 1464 1543 TO 1564 1567 1569 TO 1601 1701 1703 -
1705 1707 1709 1711 1713 1715 1717 1719 1721 1723 1725 1727 1729 1731 1733 -
1735 1737 1739 1741 1743 1745 1747 1748 1753 1754 1756 1758 1760 1762 1764 -
1766 1768 1771 1772 1774 1776 1778 1780 1782 1784 1786 1789 1790 1792 1794 -
1796 1798 1800 1802 1804 1806 1808 TO 1816 1818 TO 1829 1832 TO 1844 1850 -
1855 2038 2041 2044 TO 2046 2133 2138 2146 TO 2150 2165 TO 2176 2505 TO 2510 -
2515 TO 2518 2556 TO 2563 2566 TO 2575 2578 2579 2584 TO 2587 2595 2597 2600 -
2601 2605 2607 2609 2611 2613 2615 2617 2619 2622 2624 2626 2628 2630 2632 -
2634 2635 2638 2641 2643 2645 2657 2658 2660 2661 2667 2668 2670 2671 2673 -
2674 2679 TO 2682 2684 TO 2687 2689 TO 2692 2697 2702 TO 2704 2707 2708 2734 -
2750 3524 3526 3528 3599 TO 3609 3614 3636 3639 3640 3643 TO 3645 3651 3653 -
3654 TO 3656 3895 TO 3897 4130 TO 4142 4215 TO 4217 4219 TO 4222 4225 4230 -
4231 TO 4235 4239 TO 4241

END CONCRETE DESIGN

LOAD LIST 5 8 TO 13
START CONCRETE DESIGN
CODE INDIAN

FC 35 MEMB 1105 TO 1107 1109 TO 1116 1118 TO 1120 1122 1124 1126 1129 1132 -
1133 1136 1137 1139 TO 1146 1148 TO 1154 2532 2534 2536 2538 2540 2542 2544 -
2546 2548 2549 2552 2554 2576 2577 2580 2582 2588 2594 2602 TO 2604 2606 -
2608 2610 2612 2614 2616 2618 2620 2621 2623 2625 2627 2629 2631 2633 2637 -
2639 2640 2642 2649 TO 2656 2663 2665 2666 2672 2677 2688 2695 2696 2698 -
2700 2701 3613 3616 TO 3628 3635 3638 3647 TO 3649 3657 3658 3901 -
4227 TO 4229 4236 TO 4238 4246 4247

FYMAIN 500 MEMB 1105 TO 1107 1109 TO 1116 1118 TO 1120 1122 1124 1126 1129 -
1132 1133 1136 1137 1139 TO 1146 1148 TO 1154 2532 2534 2536 2538 2540 2542 -
2544 2546 2548 2549 2552 2554 2576 2577 2580 2582 2588 2594 2602 TO 2604 -
2606 2608 2610 2612 2614 2616 2618 2620 2621 2623 2625 2627 2629 2631 2633 -
2637 2639 2640 2642 2649 TO 2656 2663 2665 2666 2672 2677 2688 2695 2696 -
2698 2700 2701 3613 3616 TO 3628 3635 3638 3647 TO 3649 3657 3658 3901 4227 -
4228 TO 4229 4236 TO 4238 4246 4247

FYSEC 500 MEMB 1105 TO 1107 1109 TO 1116 1118 TO 1120 1122 1124 1126 1129 -
1132 1133 1136 1137 1139 TO 1146 1148 TO 1154 2532 2534 2536 2538 2540 2542 -
2544 2546 2548 2549 2552 2554 2576 2577 2580 2582 2588 2594 2602 TO 2604 -
2606 2608 2610 2612 2614 2616 2618 2620 2621 2623 2625 2627 2629 2631 2633 -
2637 2639 2640 2642 2649 TO 2656 2663 2665 2666 2672 2677 2688 2695 2696 -
2698 2700 2701 3613 3616 TO 3628 3635 3638 3647 TO 3649 3657 3658 3901 4227 -
4228 TO 4229 4236 TO 4238 4246 4247

MAXMAIN 32 MEMB 1105 TO 1107 1109 TO 1116 1118 TO 1120 1122 1124 1126 1129 -
1132 1133 1136 1137 1139 TO 1146 1148 TO 1154 2532 2534 2536 2538 2540 2542 -
2544 2546 2548 2549 2552 2554 2576 2577 2580 2582 2588 2594 2602 TO 2604 -
2606 2608 2610 2612 2614 2616 2618 2620 2621 2623 2625 2627 2629 2631 2633 -
2637 2639 2640 2642 2649 TO 2656 2663 2665 2666 2672 2677 2688 2695 2696 -
2698 2700 2701 3613 3616 TO 3628 3635 3638 3647 TO 3649 3657 3658 3901 4227 -
4228 TO 4229 4236 TO 4238 4246 4247

MAXSEC 12 MEMB 1105 TO 1107 1109 TO 1116 1118 TO 1120 1122 1124 1126 1129 -
1132 1133 1136 1137 1139 TO 1146 1148 TO 1154 2532 2534 2536 2538 2540 2542 -
2544 2546 2548 2549 2552 2554 2576 2577 2580 2582 2588 2594 2602 TO 2604 -
2606 2608 2610 2612 2614 2616 2618 2620 2621 2623 2625 2627 2629 2631 2633 -
2637 2639 2640 2642 2649 TO 2656 2663 2665 2666 2672 2677 2688 2695 2696 -
2698 2700 2701 3613 3616 TO 3628 3635 3638 3647 TO 3649 3657 3658 3901 4227 -
4228 TO 4229 4236 TO 4238 4246 4247

MINMAIN 12 MEMB 1105 TO 1107 1109 TO 1116 1118 TO 1120 1122 1124 1126 1129 -
1132 1133 1136 1137 1139 TO 1146 1148 TO 1154 2532 2534 2536 2538 2540 2542 -
2544 2546 2548 2549 2552 2554 2576 2577 2580 2582 2588 2594 2602 TO 2604 -
2606 2608 2610 2612 2614 2616 2618 2620 2621 2623 2625 2627 2629 2631 2633 -
2637 2639 2640 2642 2649 TO 2656 2663 2665 2666 2672 2677 2688 2695 2696 -
2698 2700 2701 3613 3616 TO 3628 3635 3638 3647 TO 3649 3657 3658 3901 4227 -
4228 TO 4229 4236 TO 4238 4246 4247

MINSEC 8 MEMB 1105 TO 1107 1109 TO 1116 1118 TO 1120 1122 1124 1126 1129 1132
-
1133 1136 1137 1139 TO 1146 1148 TO 1154 2532 2534 2536 2538 2540 2542 2544 -
2546 2548 2549 2552 2554 2576 2577 2580 2582 2588 2594 2602 TO 2604 2606 -

2608 2610 2612 2614 2616 2618 2620 2621 2623 2625 2627 2629 2631 2633 2637 -
2639 2640 2642 2649 TO 2656 2663 2665 2666 2672 2677 2688 2695 2696 2698 -
2700 2701 3613 3616 TO 3628 3635 3638 3647 TO 3649 3657 3658 3901 -
4227 TO 4229 4236 TO 4238 4246 4247

TRACK 1 MEMB 1105 TO 1107 1109 TO 1116 1118 TO 1120 1122 1124 1126 1129 1132 -
1133 1136 1137 1139 TO 1146 1148 TO 1154 2532 2534 2536 2538 2540 2542 2544 -
2546 2548 2549 2552 2554 2576 2577 2580 2582 2588 2594 2602 TO 2604 2606 -
2608 2610 2612 2614 2616 2618 2620 2621 2623 2625 2627 2629 2631 2633 2637 -
2639 2640 2642 2649 TO 2656 2663 2665 2666 2672 2677 2688 2695 2696 2698 -
2700 2701 3613 3616 TO 3628 3635 3638 3647 TO 3649 3657 3658 3901 -
4227 TO 4229 4236 TO 4238 4246 4247

DESIGN COLUMN 1105 TO 1107 1109 TO 1116 1118 TO 1120 1122 1124 1126 1129
1132 -
1133 1136 1137 1139 TO 1146 1148 TO 1154 2532 2534 2536 2538 2540 2542 2544 -
2546 2548 2549 2552 2554 2576 2577 2580 2582 2588 2594 2602 TO 2604 2606 -
2608 2610 2612 2614 2616 2618 2620 2621 2623 2625 2627 2629 2631 2633 2637 -
2639 2640 2642 2649 TO 2656 2663 2665 2666 2672 2677 2688 2695 2696 2698 -
2700 2701 3613 3616 TO 3628 3635 3638 3647 TO 3649 3657 3658 3901 -
4227 TO 4229 4236 TO 4238 4246 4247

END CONCRETE DESIGN

LOAD LIST 6 8 TO 13

START CONCRETE DESIGN

CODE INDIAN

FC 35 MEMB 1050 TO 1073 1076 TO 1083 1086 TO 1104 1489 TO 1498 1500 1502 1504 -
1505 TO 1514 1516 TO 1528 1530 TO 1542 1602 1604 1606 1608 1610 1612 1614 -
1616 1618 1620 1622 1625 1627 1629 1631 1633 1635 1637 1639 1641 1643 1645 -
1647 1649 1651 1653 1655 TO 1657 1659 TO 1663 1665 1667 1669 1671 1673 1675 -
1677 1679 1681 1683 1685 1687 1689 1691 1693 1695 1697 1699 1700 -
1856 TO 1874 2043 2177 2178 2511 TO 2514 2520 TO 2523 4226

FYMAIN 500 MEMB 1050 TO 1073 1076 TO 1083 1086 TO 1104 1489 TO 1498 1500
1502 -
1504 TO 1514 1516 TO 1528 1530 TO 1542 1602 1604 1606 1608 1610 1612 1614 -
1616 1618 1620 1622 1625 1627 1629 1631 1633 1635 1637 1639 1641 1643 1645 -
1647 1649 1651 1653 1655 TO 1657 1659 TO 1663 1665 1667 1669 1671 1673 1675 -
1677 1679 1681 1683 1685 1687 1689 1691 1693 1695 1697 1699 1700 -
1856 TO 1874 2043 2177 2178 2511 TO 2514 2520 TO 2523 4226

FYSEC 500 MEMB 1050 TO 1073 1076 TO 1083 1086 TO 1104 1489 TO 1498 1500 1502 -
1504 TO 1514 1516 TO 1528 1530 TO 1542 1602 1604 1606 1608 1610 1612 1614 -
1616 1618 1620 1622 1625 1627 1629 1631 1633 1635 1637 1639 1641 1643 1645 -
1647 1649 1651 1653 1655 TO 1657 1659 TO 1663 1665 1667 1669 1671 1673 1675 -
1677 1679 1681 1683 1685 1687 1689 1691 1693 1695 1697 1699 1700 -
1856 TO 1874 2043 2177 2178 2511 TO 2514 2520 TO 2523 4226

MAXMAIN 32 MEMB 1050 TO 1073 1076 TO 1083 1086 TO 1104 1489 TO 1498 1500
1502 -
1504 TO 1514 1516 TO 1528 1530 TO 1542 1602 1604 1606 1608 1610 1612 1614 -
1616 1618 1620 1622 1625 1627 1629 1631 1633 1635 1637 1639 1641 1643 1645 -
1647 1649 1651 1653 1655 TO 1657 1659 TO 1663 1665 1667 1669 1671 1673 1675 -
1677 1679 1681 1683 1685 1687 1689 1691 1693 1695 1697 1699 1700 -
1856 TO 1874 2043 2177 2178 2511 TO 2514 2520 TO 2523 4226

MAXSEC 12 MEMB 1050 TO 1073 1076 TO 1083 1086 TO 1104 1489 TO 1498 1500 1502

-

1504 TO 1514 1516 TO 1528 1530 TO 1542 1602 1604 1606 1608 1610 1612 1614 -
1616 1618 1620 1622 1625 1627 1629 1631 1633 1635 1637 1639 1641 1643 1645 -
1647 1649 1651 1653 1655 TO 1657 1659 TO 1663 1665 1667 1669 1671 1673 1675 -
1677 1679 1681 1683 1685 1687 1689 1691 1693 1695 1697 1699 1700 -
1856 TO 1874 2043 2177 2178 2511 TO 2514 2520 TO 2523 4226

MINMAIN 12 MEMB 1050 TO 1073 1076 TO 1083 1086 TO 1104 1489 TO 1498 1500
1502 -

1504 TO 1514 1516 TO 1528 1530 TO 1542 1602 1604 1606 1608 1610 1612 1614 -
1616 1618 1620 1622 1625 1627 1629 1631 1633 1635 1637 1639 1641 1643 1645 -
1647 1649 1651 1653 1655 TO 1657 1659 TO 1663 1665 1667 1669 1671 1673 1675 -
1677 1679 1681 1683 1685 1687 1689 1691 1693 1695 1697 1699 1700 -
1856 TO 1874 2043 2177 2178 2511 TO 2514 2520 TO 2523 4226

MINSEC 8 MEMB 1050 TO 1073 1076 TO 1083 1086 TO 1104 1489 TO 1498 1500 1502 -

1504 TO 1514 1516 TO 1528 1530 TO 1542 1602 1604 1606 1608 1610 1612 1614 -
1616 1618 1620 1622 1625 1627 1629 1631 1633 1635 1637 1639 1641 1643 1645 -
1647 1649 1651 1653 1655 TO 1657 1659 TO 1663 1665 1667 1669 1671 1673 1675 -
1677 1679 1681 1683 1685 1687 1689 1691 1693 1695 1697 1699 1700 -
1856 TO 1874 2043 2177 2178 2511 TO 2514 2520 TO 2523 4226

RATIO 6 MEMB 1050 TO 1073 1076 TO 1083 1086 TO 1104 1489 TO 1498 1500 1502 -

1504 TO 1514 1516 TO 1528 1530 TO 1542 1602 1604 1606 1608 1610 1612 1614 -
1616 1618 1620 1622 1625 1627 1629 1631 1633 1635 1637 1639 1641 1643 1645 -
1647 1649 1651 1653 1655 TO 1657 1659 TO 1663 1665 1667 1669 1671 1673 1675 -
1677 1679 1681 1683 1685 1687 1689 1691 1693 1695 1697 1699 1700 -
1856 TO 1874 2043 2177 2178 2511 TO 2514 2520 TO 2523 4226

TRACK 1 MEMB 1050 TO 1073 1076 TO 1083 1086 TO 1104 1489 TO 1498 1500 1502 -

1504 TO 1514 1516 TO 1528 1530 TO 1542 1602 1604 1606 1608 1610 1612 1614 -
1616 1618 1620 1622 1625 1627 1629 1631 1633 1635 1637 1639 1641 1643 1645 -
1647 1649 1651 1653 1655 TO 1657 1659 TO 1663 1665 1667 1669 1671 1673 1675 -
1677 1679 1681 1683 1685 1687 1689 1691 1693 1695 1697 1699 1700 -
1856 TO 1874 2043 2177 2178 2511 TO 2514 2520 TO 2523 4226

DESIGN COLUMN 1050 TO 1073 1076 TO 1083 1086 TO 1104 1489 TO 1498 1500 1502 -

1504 TO 1514 1516 TO 1528 1530 TO 1542 1602 1604 1606 1608 1610 1612 1614 -
1616 1618 1620 1622 1625 1627 1629 1631 1633 1635 1637 1639 1641 1643 1645 -
1647 1649 1651 1653 1655 TO 1657 1659 TO 1663 1665 1667 1669 1671 1673 1675 -
1677 1679 1681 1683 1685 1687 1689 1691 1693 1695 1697 1699 1700 -
1856 TO 1874 2043 2177 2178 2511 TO 2514 2520 TO 2523 4226

END CONCRETE DESIGN

*PARAMETER 4

*CODE IS800 LSD

*CHECK CODE MEMB 1155 1167 1315 1452 1477 1848 2155 2158 2161 2162 2179 2705

-

*2706 TO 2707 2709 TO 2722 2724 TO 2749 2751 TO 2763 2765 TO 2773 2776 TO 2804 -

*2806 TO 2830 2832 TO 2840 2843 TO 2871 2873 TO 2897 2899 TO 2907 -

*2910 TO 2938 2940 TO 2964 2973 TO 2981 2984 TO 3012 3014 TO 3038 -

*3040 TO 3048 3051 TO 3079 3081 TO 3105 3107 TO 3115 3118 TO 3146 -

*3148 TO 3172 3174 TO 3182 3185 TO 3213 3215 TO 3239 3241 TO 3249 -

*3252 TO 3280 3282 TO 3306 3309 TO 3320 3323 TO 3351 3353 TO 3377 -

*3381 TO 3391 3394 TO 3422 3424 TO 3448 3521 TO 3523 3525 3527 3529 -
*3532 TO 3560 3562 TO 3586 3588 TO 3598 3609 3611 3631 3633 3636 3641 3650 -
*3651 3659 TO 3669 3681 TO 3691 3715 TO 3725 3738 TO 3748 3761 TO 3771 3784 -
*3785 TO 3794 3807 TO 3817 3873 TO 3883 3900 3957 TO 4058 4061 TO 4095 4097 -
*4098 TO 4129 4143 TO 4214 4223 4242 4243
*STEEL TAKE OFF LIST 1155 1167 1315 1452 1477 1848 2155 2158 2161 2162 2179 -
*2705 TO 2707 2709 TO 2722 2724 TO 2749 2751 TO 2763 2765 TO 2773 -
*2776 TO 2804 2806 TO 2830 2832 TO 2840 2843 TO 2871 2873 TO 2897 -
*2899 TO 2907 2910 TO 2938 2940 TO 2964 2973 TO 2981 2984 TO 3012 -
*3014 TO 3038 3040 TO 3048 3051 TO 3079 3081 TO 3105 3107 TO 3115 -
*3118 TO 3146 3148 TO 3172 3174 TO 3182 3185 TO 3213 3215 TO 3239 -
*3241 TO 3249 3252 TO 3280 3282 TO 3306 3309 TO 3320 3323 TO 3351 -
*3353 TO 3377 3381 TO 3391 3394 TO 3422 3424 TO 3448 3521 TO 3523 3525 3527 -
*3529 3532 TO 3560 3562 TO 3586 3588 TO 3598 3609 3611 3631 3633 3636 3641 -
*3650 3651 3659 TO 3669 3681 TO 3691 3715 TO 3725 3738 TO 3748 3761 TO 3771 -
*3784 TO 3794 3807 TO 3817 3873 TO 3883 3900 3957 TO 4058 4061 TO 4095 4097 -
*4098 TO 4129 4143 TO 4214 4223 4242 4243

FINISH